'80

arrow

LYCOMING COLLEGE
3 8130 10026 2022

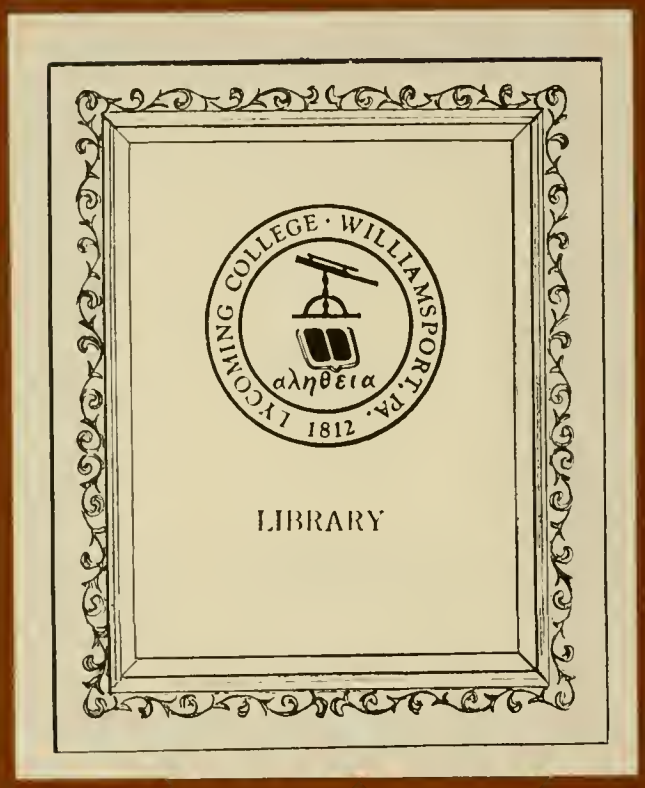

lycoming college

june 1960

williamsport, pa.

the senior class presents

the arrow 1960

george r. alt – *editor-in-chief*

paul moisaides – *business manager*

92495

dedication

BEFORE leaving Lycoming College, we, the Class of 1960, pause to pay tribute to a dedicated man.

His clear, concise explanations of those mystifying phenomona beheld through microscopes have always commanded the highest respect from both the students majoring in his subject and the students meeting a college requirement. His calm, dispassionate attention to detail, his quiet scholarship and thorough preparations for every lecture and laboratory period have been a source of inspiration to us all.

It is, therefore, in grateful appreciation for his manifold contributions to the Lycoming community, that the Class of 1960 dedicates this yearbook to Dr. George W. Howe.

LS
LD
3131
.L9
A3
1960
c.2

George W. Howe
Professor of Biology
A.B., M.S., Syracuse University
Ph.D., Cornell University.

foreword

WE, the Class of 1960, have endeavored to present herein a record of events which we have considered important and to preserve for ourselves and everyone who may hereafter have occasion to look into this book, the memories of our last year at Lycoming.

At this juncture, the everyday events of student life come flooding back upon us: the hours spent over coffee in the old and new snack bar; the drilling of roommates for their finals; the themes we thought were rather good; the excitement of our first appearance in collegiate sports or dramatics; the classes we liked or thought impossible; the crowded "big dances."—Also, many faces appear fleeting by to us: our first roommate; our first date on campus; the instructors who made the greatest impressions upon us.

It is not our intention to reminisce further, since this is done in other places. It is hoped that this book, however, will aid the reminiscences of the present Lycoming College community, and will also mark for them the outstanding events in the social, sports, organizational, and academic realms during the academic year 1959-1960. If these goals can be in some measure realized, the Class of 1960 and the ARROW staff rest content.

contents

	page
classes	8
administration and faculty	40
sports	60
organizations	88
activities	118
advertisements	141

classes

Mary Hoffman

chieftain award

On Move-Up Day, the greater part of the Lycoming College community assembles in the chapel, there to see some of their number receive awards, prizes and honors. The highest non-academic honor which can be bestowed, and one which occasions a great deal of interest and excitement, is the Chieftain Award. This is the means whereby the senior who, in the view of the faculty and student body, has contributed the most to the college in leadership and extra-curricular activities, is singled out for well deserved acclaim.

This year the honor is accorded to Mary Hoffman. She has graced many college activities with quiet, unselfish devotion and a high sense of purpose.

The Senior Class takes this opportunity to congratulate her, one of the fairest and most charming of their number, in her well-deserved achievement of this high recognition.

Left to Right—W. Price, C. Pittinger, C. Hane, G. Alt, M. Hoffman, A. Bender, J. Pouliott.

iruska honor society

One of the most looked forward to points of the Move Up Day ceremonies is the announcement of the choice of the new members of the Iruska Society. These are seven students who have been especially active in extra curricular activities, and who have given yeoman service to the school in some manner. The insignia of the society, which is bestowed on Move Up Day, as well, is a blue hat with a yellow letter "I." A glance at its composition shows the far ranging areas of service given by members of the society. There are choir members, the president of the Organ Guild, persons active in dramatics, Student Government, Publications, religious organizations and sports, as well as class officers, and members of several councils.

With all of their other activities, the members of Iruska still find time to devote to their special activity: that of taking prospective students on tours of the campus. They have also given a plaque to be hung in the recreation room of the Student Activities Building. The current project of the society is that of purchasing a victory flag for the school. The Iruska Society, besides all of its usefulness to the college community, serves a special purpose in that it provides an excellent way for Lycoming to honor some of its foremost students.

who's

BILL PRICE

JACK ARMSTRONG

WILLY JONES

BARBARA ROBINSON

who

NORM MEDOW

BARRY THOMAS

"SATCH" ALT

BARBARA NEFF YOUNGMAN

MARY HOFFMAN

senior class officers

BARRY THOMAS
President

DICK RAUDABAUGH
Vice-President

Now it is all over. The tumult and the shouting has died, and we depart. It has all gone so fast, our college career. We could, if pressed, become maudlin, but we shall not. Lycoming has given us the tools with which to build our lives, and we now turn to that task. But we do not go without a parting word of thanks to the college and all it has meant to us. Lycoming is now a part of us, and we hope that we shall, in some sense, remain always a part of it.

BARB YOUNGMAN
Secretary

AL PETERSON
Treasurer

FRED JOSEPH AGNELLO

R. D. No. 2, Indiana, Penna.

History B.S.

Football 1, 2, 3, 4; Baseball 1, 2, 3, 4; Varsity Club 1, 2, 3, 4, Vice-President 3.

GEORGE RUDOLPH ALT

317 W. Sparks Street, Philadelphia, Penna.

English A.B.

Methodist Student Movement 1; John Wesley Club 1, 4, Social Chairman 4; German Club 1, 2, 3, Secretary 1, 2; *Bell* Staff 2; ARROW Staff 3, 4, Assistant Editor 3, Editor 4; Lambda Chi Alpha 1, 2, 3, 4, Secretary 2, 3; Spring Carnival Chairman 3; Freshman Class President; Sophomore Class President; Iruska Honor Society 4; Philosophy Society 4; Evaluation Committee 4; Who's Who 4.

MARGARET JUNE AMOSS

103 W. William Street, Salisbury, Md.

English A.B.

International Relations Club 1; A Capella Choir 1, 2; Ichthus Club 1, 2, 3, Secretary; *Bell* Staff 3, 4; Associated Women Students 1, 2, 3, 4.

EDWARD ROBERT ANDERSON

608 Trephanny Lane, Stratford, Penna.

Business B.S.

Kappa Delta Rho 2, 3, 4; Inter-Fraternity Council Representative 3, 4, Vice-President 3, 4; Intramural Sports 2, 3, 4.

JOHN NEILL ARMSTRONG, JR.

541 Revere Road, Merion, Penna.

Biology B.A.

Theta Chi 1, 2, 3, 4, Vice-President 4; Intramural Sports 1, 2, 3, 4; German Club 1, 2; Pre-Medical Club 1, 2; Assembly Committee 2; Vigilante Committee 2; Freshman Dance Committee 1; Spring Week-end Committee 3; Rules and Regulations Committee 4; *Bell* Staff 3, 4, Fraternity Editor 4; ARROW Staff 2, 3, 4, Sports Editor 2, 3, 4; Poor Housing 1, 2, 3, 4; Who's Who 4.

BEVERLEE EUGENIE ARNDS

4820 Chevy Chase Boulevard, Chevy Chase, Md.

Executive Secretarial Science B.S.

Associated Women Students 1, 2, 3, 4; John Wesley Club 1; Methodist Student Movement 1, 2, Recreation Chairman 2; Women's Athletic Association 1, 2, 3, 4; Intramural Sports 1, 2, 3, 4, All-Star Hockey Team 1, 2; Dramatics Club 1, 2, 3; ARROW Staff 3, 4; Drill Team 4; Student Government Association Secretary 4; Student Union Social Committee 4; "Summer 'N' Greasepaint" 1; "Let's Go Abroad" 2; "Spirits May Come" 3.

JOHN JAMES AUDET, JR.

866 Park Avenue, Williamsport, Penna.

Physical Science A.B.

Pre-Engineers Society 2; Lambda Chi Alpha 2, 3, 4, Correspondent 3; Newman Club 4; Varsity Soccer 4; Intramural Sports 1, 2, 3, 4.

HELEN ELIZABETH AXMAN

410 Burke Street, Jersey Shore, Penna.

German and English A.B.

Associated Women Students 1, 2, 3, 4; Catholic Club 1, 2; German Club 1, 2, 3, 4, President 2, Treasurer 4.

EDGAR R. BAKER

Benton, Penna.

Business Administration B.S.

Lyco Investors Inc. 4; Business Club 4.

STANLEY JAMES BASSETT

205 Randall Circle, Williamsport, Penna.

Political Science A.B.

LOIS D. BEACH

R. D. 2, Cogan Station, Penna.

Religion A.B.

Associated Women Students 1, 2, 3, 4; Phi Alpha Theta 3, 4, Historian; Ichthus Club 3, 4; Sachem Honor Society 4.

ANN HARPER BENDER

707 Franklin Street, Williamsport, Penna.

Psychology, Elementary Education A.B.

Associated Women Students 1, 2, 3, 4; Vigilante Committee 2; Cheerleader 1, 2, 3; Iruska Honor Society 4; New Student Leader 3; Women's Athletic Association 1, 2, 3; Modern Dance Club 1, 2; May Day Court 3; Religious Life Council 3; Student Union Planning Committee 3; Campus Chest Drive 3; May Day Program 1, 2; Student Education Association of Pennsylvania 1, 3, 4; Day Council Secretary 2; Spring Musical 2; Campus Queen 3.

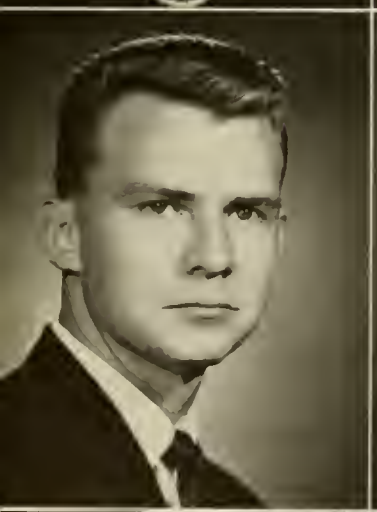

CHARLES HENRY BERRY

4324 43rd Street, N. W., Washington, D. C.

Mathematics and Physical Science A.B.

Band 2, 3, 4; Kappa Kappa Psi 2, 3, 4, Treasurer 4; *Bell* Staff 3.

MARY JO BIGLEY

Riverview R. D. 3, Clearfield, Penna.

Biology B.S.

Associated Women Students 3, 4.

ANN SUE BINGAMAN

82 E. Main Street, Elizabethville, Penna.

Social Science B.S.

Associated Women Students 2, 3, 4; Women's Athletic Association 2, 3, 4; Dramatics Club 3, 4; Student Education Association of Pennsylvania 4; A Capella Choir 2, 3; Women's Dormitory Floor Officer 3; Kappa Delta Rho Campus Queen 3.

FRANKLIN HORATIO BIRD, JR.

Box 45, McConnellstown, Penna.

Social Studies B.A.

CATHARINE ANN BOSWORTH

935 Mulberry Street, Montoursville, Penna.

English A.B.

Russian Club 4.

HAROLD EUGENE BOWER

R. D. 2, Milton, Penna.

General Business B.S.

Lambda Chi Alpha 3, 4; Band 3, 4; Intramural Sports 1, 2, 3, 4; Lyco Investors Inc. 3, 4.

ROBERT NELSON BOWSER

Box 136, Newry, Penna.

Sociology A.B.

Student Government Representative 1; Musical 1; John Wesley Club 1, 2, 3, 4, State Vice-President 4; Methodist Student Movement 1, 2, 3, 4, President 3; Intramural Sports 1, 2, 3, 4.

JAMES R. BRAGONIER

414 Laurel Street, Philipsburg, Penna.

History B.S.

Basketball 1, 2, 3, 4; Varsity Club 1.

ROGER C. BRIESS

105 81st Avenue, Kew Gardens, N. Y.

General Business B.S.

Arrow Staff 3; Business Club 2, 3, 4; Theta Chi 1, 2, 3, 4, Librarian 3.

JOSEPH DEAN BRUNGARD

205 Walnut Street, Mifflinburg, Penna.

Biology and Psychology B.S.

Arrow Staff 2, Photography Editor 2; *Bell* Staff 2, 3; Pre-Medical Society 2, 3, 4, Resident Adviser 4; Theta Chi 3, 4; Tennis 3, 4; Sixth National Intercollegiate Bowling Tournament 3.

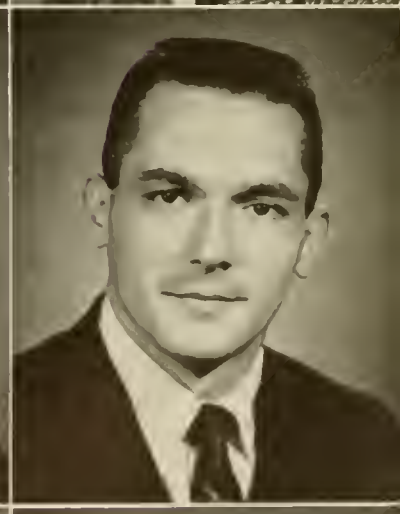

JAMES T. BULLOCK

41 Randall Circle, Williamsport, Penna.

Biology B.S.

Intramural Sports 2, 3, 4.

WILLIAM L. BURDICK

195 Bonnie Brae Avenue, Rochester, N. Y.

Economics B.S.

Theta Chi 2, 3, 4; Business Club 4; Lyco Investors Inc. 4; Intramural Sports 4; Soccer 1; Student Union Publicity Committee 4.

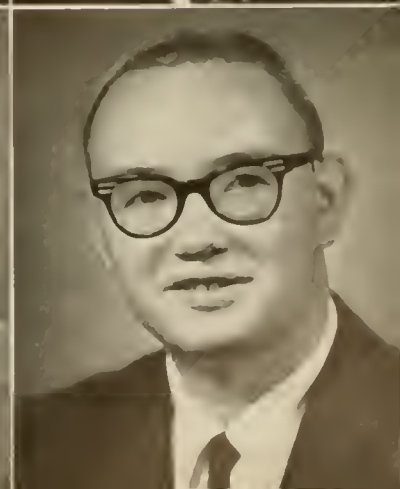

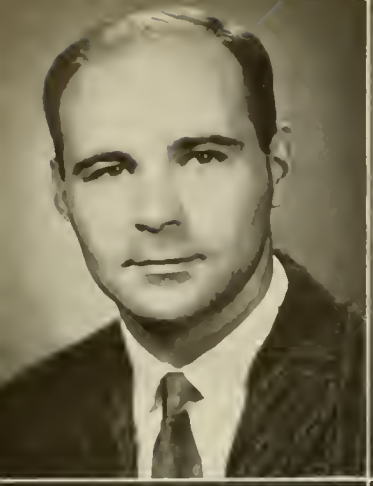

DONALD LAUERNE CASSEL

604 Green Acre Street, Mechanicsburg, Penna.

Accounting B.S.

MARYLU CONNOLLY

R. D. 1, Jersey Shore, Penna.

Psychology and History A.B.

Associated Women Students 1, 2, 3, 4; Women's Athletic Association 1, 2, 3; Women's Day Council; Student Government Representative 4; Newman Club 1, 2, 3, 4; ARROW Staff 2, 3, 4, Senior Editor 4; Modern Dance Club 1, 2; May Day Program 1, 2; Carnival Committee 2, 3; Student Education Association of Pennsylvania 4.

JOHN R. COX

1326 Mifflin Street, Huntingdon, Penna.

Business Administration B.S.

Football 1, 2, 3, 4; Business Club 1, 2; Radio Club 1; Lyco Investors Inc. 3, 4; Varsity Club 1, 2, 3, 4.

WILLIAM HERMAN DAMASKA

157 Randall Circle, Williamsport, Penna.

Chemistry A.B.

Science Club 2; Newman Club 4.

WILLIAM HERBERT DEARDORFF, JR.

305 E. Queen Street, Chambersburg, Penna.

English A.B.

Theta Chi 1, 2, 3, 4; *Bell* Staff 3, 4, Sports and Advertising.

ROBERT A. DECKER

358 E. Church Street, Lock Haven, Penna.

Art B.S.

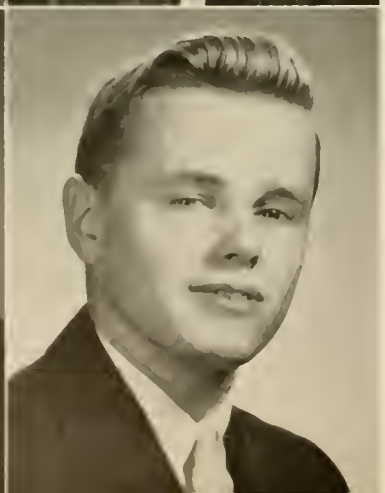

INTS DELGALVIS

606 W. Edwin Street, Williamsport, Penna.

Mathematics B.A.

Football 1; Tennis 2; Soccer 3, 4; Lambda Chi Alpha 3, 4.

JOHN ANTHONY DONALDSON

706 Second Avenue, Williamsport, Penna.

History and Political Science A.B.

A Capella Choir 1; Golf 1, 2, 3, 4; Washington Semester Program 3.

ALICE JANE DURHAM

43 Broad Street, Montgomery, Penna.

Psychology A.B.

Associated Women Students 1, 2, 3, 4; Student Education Association of Pennsylvania 4.

HARVEY CLINTON EBY, JR.

230 W. Third Street, Lewistown, Penna.

Mathematics B.S.

JAMES EUGENE ENNIS

2211 W. Central Avenue, Williamsport, Penna.

History and Biology A.B.

Spanish Club 1, 2; Student Education Association of Pennsylvania 1, 2, 3, 4.

LARRY LEROY ESHELMAN

17 South 17th Street, Camp Hill, Penna.

History B.A.

International Relations Club 2, 4; Canterbury Club 1, 2, 3, 4; Delegate to Model United Nations 3, 4; Religious Life Council 3, 4, President 3, 4; ARROW Staff 3, 4, Literary Editor 3, 4; *Bell* Staff 2, 3, 4; Philosophy Society 2; Choir 4.

JOHN W. EYER

2962 Wilson Parkway, Harrisburg, Penna.

Sociology B.S.

Lambda Chi Alpha 2, 3, 4; Dramatics Club 1, 2, 3, 4; Basketball 1; Varsity Club 3, 4; Tennis 2, 4; "Summer 'N' Greasepaint" 1; "Let's Go Abroad" 2; "Spirits May Come" 3.

JANET DITTMAR FARLEY

517 Stevens Street, Williamsport, Penna.

Spanish B.A.

Associated Women Students 1, 2, 3, 4; Women's Athletic Association 1, 2; Spanish Club 1, 2, 3, 4; Dean's List 3; Student Education Association of Pennsylvania 1, 3, 4; All-Star Volleyball 3; Vigilante Committee 2; Women's Day Students 1, 2, 3, 4.

MARK T. FISHEL

Seven Valleys, Penna.

Banking and Finance B.S.

NATALIE ANN FRANKE

21 Main Street, Blossburg, Penna.

Elementary Education B.S.

Associated Women Students 1, 2, 3, 4, Social Chairman 3; Women's Athletic Association 1, 2, 3, 4; Dormitory Council 3, Social Chairman 3; Student Government Association 3, 4, Treasurer 3; Vigilante Committee 2; Student Union Host and Hostess Committee 4; Kappa Delta Rho Campus Queen 2; Varsity Club Campus Queen 3; May Court Representative 1, 2, 3; Student Education Association of Pennsylvania 4.

ROBERT ARTHUR GARRETT

11 W. Amidon Street, Summit Hill, Penna.

Art B.S.

Men's Dormitory Council 1, 2; Methodist Student Movement 1, 2; John Wesley Club 1, 2; Theta Chi 1, 2, 3, 4, Secretary 2, 3; Cheerleader 3, 4; Varsity Club 3, 4.

LEO ALBERT GLUNK

15 Ross Street, Williamsport, Penna.

Psychology B.S.

ALBERT CLAYTON GOOD

17 Randall Circle, Williamsport, Penna.

Social Science B.S.

CHARLES WOODWARD GRIGGS

28 Arco Street, Valdez, Alaska

Economics B.S.

Sigma Pi 2, 3, 4, Social Chairman; Inter-Fraternity Representative 2, 3, 4; Inter-Fraternity Representative to Student Government 3; World University Service Chairman 3; Intramural Sports 2, 3, 4; Dean's List 2, 3.

CAROL ANN HANE

1058 W. Third Street, Lock Haven, Penna.

Art A.B.

Cheerleader 1, 2, 3, 4, Captain 4; Associated Women Students 1, 2, 3, 4; Women's Day Council 3, 4, Vice-President 3, President 4; Iruska Honor Society 4; Student Union Planning Committee 3; Modern Dance Club 1, 2; May Day Program 1, 2; Dramatics Club 2; "Let's Go Abroad" 2; Spanish Club 2, 3; New Student Leader 4; Spanish Club Campus Queen 3; Women's Athletic Association 1, 2, 3, 4, Play Day Chairman 2; Lutheran Club 1; Campus Decorating Committee 2; Spring Carnival Committee 3; Associated Women Students Banquet Committee 3.

C. FRED HARRIS

R. D. 1, Montoursville, Penna.

Accounting B.S.

Business Club 3.

IVAN LEE HARTMAN

1604 Catherine Street, Williamsport, Penna.

Social Studies B.S.

Future Teachers of America 4.

JAY E. HEMSKEY

653 Second Avenue, Williamsport, Penna.

Sociology A.B.

DALE MONROE HILL

1132 Hepburn Street, Williamsport, Penna.

General Business B.S.

JOHN D. HOFFMAN

505 Eighteenth Street, Tyrone, Penna.

English and Biology B.S.

MARY SHIPLEY HOFFMAN

130 Glenmont Road, Silver Spring, Md.

Executive Secretarial Science B.S.

Associated Women Students 1, 2, 3, 4. Program Chairman 3, First Vice-President 4; Women's Athletic Association 1, 2, 3, 4, Secretary 2, 3, Vice-President 4; Women's Dormitory Council Vice-President 3; Methodist Student Movement 1, 2, Secretary 2; Choir 1, 2, 3, 4, Librarian 2, 3, 4; May Court 1, 3; Kappa Kappa Psi Campus Queen 2; International Relations Club Campus Queen 3; Choir Campus Queen 4; Guild Student Group Dean 4; Iruska Honor Society 4; Vigilante Committee 2.

DONALD JAMES HOLLER

218 S. Atherton Street, State College, Penna.

Accounting B.S.

Lambda Chi Alpha 3, 4; Inter-Fraternity Council Representative 3; Intramural Sports 2, 3, 4; Lyco Investors Inc. 3, 4; Student Government Association 3; "The Would Be Gentleman" 2; Resident Adviser 3, 4.

JAMES M. HOPKINS

821 Glenwood Avenue, Williamsport, Penna.

Physical Science B.S.

Men's Glee Club President 3; Choir 3, 4; ARROW Staff 3, 4, Photography Editor 4.

DONNA R. HOUSER

226 Front Street, Williamsport, Penna.

Medical Technology B.S.

Associated Women Students 1, 2, 3; Women's Ath'etic Association 1, 2, 3; Band 1, 2; Choir 2; Pre-Medical Club 1, 2; John Wesley Club 1; Intramural Sports 1, 2, 3.

MARY PATRICIA JENNINGS

717 Lincoln Avenue, Williamsport, Penna.

Sociology B.S.

Associated Women Students 1, 2, 4; Women's Athletic Association 1, 2, 4; Cheerleader 2, 4; Vigilante Committee 2; Student Education Association of Pennsylvania 1, 4; *Bell* Staff 1, 2, 4; Newman Club 4; Alpha Gamma Upsilon Campus Queen 4.

WILLIAM B. JONES

Box 136, Elkland, Penna.

Business Administration B.S.

Theta Chi 2, 3, 4, Vice-President 3, President 4; Cheerleader 3; Student Union Board 4; Intramural Sports 2, 3, 4.

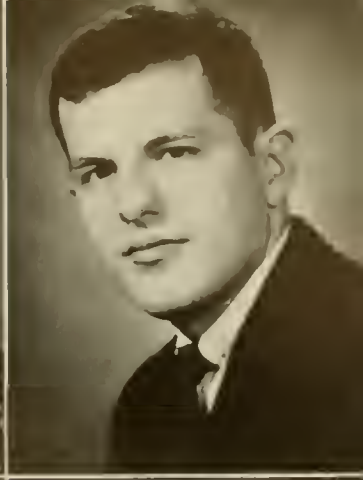

JAMES HENRY KALKSTEIN

Carnegie, Penna.

Biology A.B.

German Club 1, 2; Radio Club 1, 2, 3; Pre-Medical Society 2, 3; Golf 2, 3, 4; Varsity Club 3, 4; Intramural Sports 1, 2, 3, 4; Resident Adviser 3.

HERBERT G. KANE

Williamsport, Penna.

Business Administration B.S.

Lyco Investors Inc. 3, 4; Business Club 4.

RICHARD LEE KARSCHNER

Galeton, Penna.

Accounting B.S.

Theta Chi 2, 3, 4, Vice-President 3; Ichthus Club 3, 4, President 4; International Relations Club 2; Band 2.

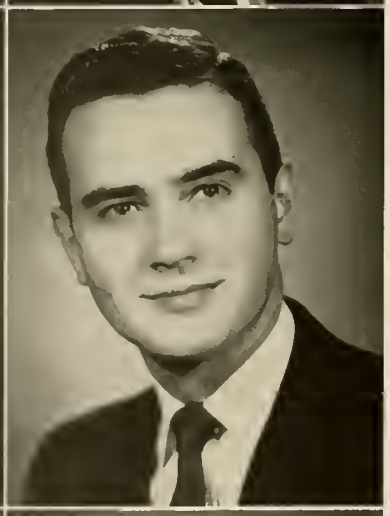

FRANK OLIVER KEELY, III

Harvey Cedars, N. J.

Business Administration B.S.

Theta Chi 2, 3, 4; Student Union Board Social Committee 4; Student Calendar Committee 4; Varsity Swimming Team 2, 3; Lyco Investors Inc. 4.

ISABEL K. KELIHER

Williamsport, Penna.

Medical Technology B.S.

Pre-Medical Society 1, 2; Catholic Club 1, 2, 3; Women's Athletic Association 1, 2, 3, 4; Associated Women Students 1, 2, 3, 4; Women's Day Council 1, 2, 3, Vice-President 3; Intramural Sports 1, 2, 3.

ROBERT L. KING

Picture Rocks, Penna.

Biology B.S.

A Capella Choir 1, 2, 3, 4, Lycoming Singers 3; Band 1, 2; Pre-Medical Society 3, 4; Kappa Kappa Psi 1, 2, 3, 4, Corresponding Secretary 1; Methodist Student Movement 1; Intramural Sports 3, 4; Student Traffic Court 4; Student Education Association of Pennsylvania 3, 4.

ARTHUR BERDELL KLINE, JR.

Williamsport, Penna.

Psychology A.B.

DONALD NORRIS KOHLHAAS

Country Club Hills, Penna.

Biology A.B.

Theta Chi 2, 3, 4; Inter-Fraternity Sports 2, 3, Chairman 3; Inter-Fraternity Council 3; Student Education Association of Pennsylvania 4.

JUDITH ANNE KRAMER

Norristown, Penna.

Biology A.B.

Associated Women Students 1, 2, 3, 4; Women's Athletic Association 1, 2, 3, 4; Methodist Student Movement 1; A Capella Choir 1; New Student Week Leader 4; Dining Room Committee 4; "Spirits May Come" 3.

JAN DAVID KUCZMA

Washington, D. C.

Biology A.B.

Men's Dorm Council 1, 2, Chairman 2; A Capella Choir 1, 2, 4; Lycoming Singers 1, 2, 4; Student Government 1, 2; Theta Chi 3, 4, Chaplain 4.

ELEANOR RUTH LAYTON

Ocean Grove, N. J.

Psychology A.B.

Associated Women Students 1, 2, 3, 4; Religious Life Council 3, 4, Vice-President 4; A Capella Choir 1, 2, 3, 4; Methodist Student Movement 1, 2, 3, 4; Student Government 2; Women's Athletic Association 1, 2, 3, 4, Freshman Representative 1, Treasurer 2, Vice-President 3, President 4; Dorm Council 3.

ROBERT LEROY LONG

Williamsport, Penna.

English A.B.

Student Education Association of Pennsylvania 3, 4.

AVERILL LEE LOWELL

Williamsport, Penna.

Mathematics A.B.

Lambda Chi Alpha 2, 3, 4; Varsity Tennis 1, 2, 3.

THOMAS JEFFERSON LOWELL

Williamsport, Penna.

Social Science A.B.

HELEN A. MACENSKY

Germania, Penna.

Social Science B.S.

Associated Women Students 1, 2, 3, 4; Women's Athletic Association 2, 4; Drama Club 1; Band 1; Sophomore Class Secretary 2; Dormitory Council 4, Vice-President 4; Student Education Association of Pennsylvania 4; Newman Club 4; Student Union House Committee 4.

JOHN MAIOLO

Williamsport, Penna.

Psychology A.B.

Kappa Delta Rho 1, 2, 3, 4, Secretary 2, 3; Soccer 1; World University Service 2, Special Events Chairman 2; Sports Announcer 2, 3, 4; Student Union Program 4, President 4; Newman Club 3, 4; Student Government 3, 4.

NORMAN BRET MEDOW

Brooklyn, N. Y.

Biology A.B.

Varsity Club 3, 4; Intramural Sports 1, 2, 3, 4; Tennis Team 2, 4; Student Union Social Committee 3, 4; Jazz Club 1; Pre-Medical Society 1, 2; German Club 1, 2; Vigilante Committee 2; New Student Week Leader 3; Inter-Fraternity Council 2, 3, 4, Recording Secretary 2, President 3, 4; Alpha Gamma Upsilon 1, 2, 3, 4; President's Committee 4.

NANCY JANE MOFF

Williamsport, Penna.

English A.B.

Band 1, 2, 3; Future Teachers of America 3.

KEITH EUGENE MAUREY

Lewistown, Penna.

Economics B.S.

JAY HENRY McCORMICK

Lock Haven, Penna.

Psychology B.S.

Kappa Delta Rho 2, 3, 4, Junior Tribune; Class Treasurer 3; Traffic Court 3, 4; Varsity Club 1, 2.

DAVE F. McCREADY

Altoona, Penna.

Biology B.S.

KENNETH G. McDANIEL

Westwood, N. J.

General Business B.S.

Methodist Student Movement 1; Religious Emphasis Week 1; Swimming Team 1; Soccer Team 1; Intramural Sports 1, 2, 3, 4; Kappa Delta Rho 2, 3, 4, Pontifex 3, Consul 4; Inter-Fraternity Council 2, 3; Lyco Investors Inc. 4; Business Club 4.

GERTRUDE ANN McKELVEY

Lansdowne, Penna.

Sociology A.B.

Band 1, 2, 3, 4, Majorette 1, 2, 3, 4; Women's Athletic Association 1, 2, 3, 4; Associated Women Students 1, 2, 3, 4; Student Government 1, 2, 3, 4; Methodist Student Movement 1; All Star Hockey Team 1, 2, 3, 4; Tau Beta Sigma 2, 3, Secretary 3; German Club 2; Religious Life Council 2; Modern Dance Club 2, 3, 4; Outing Club 1, 2, 3; "Spirits May Come" 3.

STEWART M. McMINN

Lancaster, Penna.

General Business B.S.

Football 1; Baseball 1, 4; Sigma Pi 2, 3, 4, Vice-President 3, 4, Pledge Master 3, 4; Business Club 2, 3; Lyco Investors Inc. 4; Intramural Sports 1, 2, 3, 4; Inter-Fraternity Council 3, 4.

RAYMOND L. MORRIS, JR.

Williamsport, Penna.

English A.B.

The Courier 1; Lambda Chi Alpha 2; Philosophy Society 1, 2, 3, 4; College Development Fund 3; Drama Club 2, 3; "Liliom" 1, "Summer 'N' Greasepaint" 1, "Let's Go Abroad" 2.

WILLIAM CAMDEN MOSER

Williamsport, Penna.

Sociology A.B.

Ichthus 2, 3, 4, Vice-President 3, President 4; Phi Alpha Theta 4, Sachem 4.

GARY MERHL NEIGHTS

Williamsport, Penna.

Physical Science B.S.

Arrow Staff 3, 4; Future Teachers of America 2, 3, 4; "Spirits May Come" 3.

SHIRLEY ANN OSTRANDER

Port Allegany, Penna.

Sociology B.S.

Band 1; Women's Athletic Association 3; Associated Women Students 1, 2, 3, 4; Future Teachers of America 1; Pre-Medical Society 1; *Bell* Staff 1; Tau Beta Sigma 1.

JANE KAY PAULING

Williamsport, Penna.

Psychology A.B.

Pre-Medical Society 1; Student Education Association of Pennsylvania 1, 2, 3, 4; Associated Women Students 1, 2, 3, 4.

DARRELL C. PECKHAM

Auburn, N. Y.

Religion A.B.

Band 1, 2, 3, 4; Kappa Kappa Psi 1, 2, 3, 4, Treasurer 3; Methodist Student Movement 1; Intramural Sports 1, 2, 3, 4; Religious Life Council 3, 4, Secretary 4; A Capella Choir 1, 2, 3, 4, Historian 3, President 4; Lycoming Singers 2, 3, 4; Dorm Council 3; Chapel Committee 4.

ALFRED H. PETERSON

Clearfield, Penna.

Economics B.S.

Theta Chi 1, 2, 3, 4, Treasurer 4; Intramurals 1, 2, 3, 4; Class Vice-President 3; Student Union Committee 4; Business Club 1; Lutheran Student Movement 1.

RICHARD WARREN PHILLIPS

Rochester, N. Y.

Physics A.B.

Football 1; Engineering Club 2, 3, President 3; Dorm Council 2; Resident Adviser 3, 4; Spanish Club 1; Theta Chi 2, 3, 4.

CAROL CROPP PITTENGER

Liberty, Penna.

Sociology B.S.

Associated Women Students 1, 2, 3, 4, President 4; Women's Athletic Association 1, 2, 3, 4, Publicity Chairman 3; Student Education Association of Pennsylvania 1, 2, 3, 4; Lutheran Student Movement 1, 2, 3, 4; Religious Life Council 2, 3, 4; A Capella Choir 2, 3, 4; Intramural Sports 1, 2, 3, 4; Iruska Honor Society 3, 4; May Day Co-Chairman 2, 3; "Let's Go Abroad" 2; "Spirits May Come" 3.

JOANNE ELSIE POE

Mechanicsburg, Penna.

Sociology A.B.

Women's Athletic Association 1, 2, 3, 4; Associated Women Students 1, 2, 3, 4; Student Government 3; Spanish Club 1; Student Education Association of Pennsylvania 4; May Day Committee 3; Kappa Delta Rho Campus Queen 4.

PHYLLIS LEE POTTER

Upper Darby, Penna.

Business Administration B.S.

Women's Dorm Council 2, Treasurer 2; Women's Athletic Association 1, 2, 3, 4, Treasurer 3; Business Club 2, 3; Student Government 2; Traffic Court 3, 4; Associated Women Students 1, 2, 3, 4; Guidepost Committee 2; Student Education Association of Pennsylvania 4; Vigilante Committee 2.

JAMES HENRY POULLIOTT

Williamsport, Penna.

Music A.B.

Newman Club 2, 3, 4, President 2, 3, 4; Lycoming College Players 1, 2, 3, 4, President 4; Alpha Psi Omega 1, 2, 3, 4, Secretary 2, Treasurer 3, President 4; A Capella Choir 1, 2; Religious Life Council 1, 2, 3, 4, Vice-President 1; New Student Week Leader 3, 4; Student Activities Committee 3; Tennis 2; *Bell* Staff 3; ARROW Staff 4, Advertising Manager 4; Iruska Honor Society 3, 4.

CAROL SUE POUST

Montoursville, Penna.

English B.S.

Associated Women Students 3, 4; Women's Day Council 3, Treasurer 3.

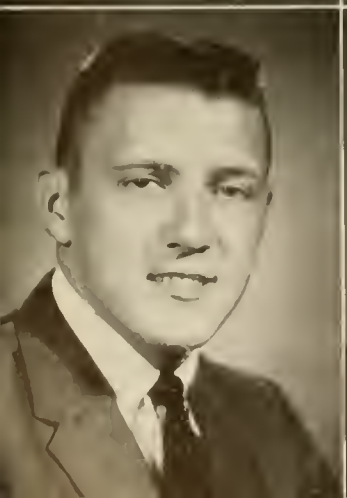

LEWIS WILLIAM PRICE, JR.

Carlisle, Penna.

Psychology B.S.

Kappa Delta Rho 2, 3, 4; Social Calendar 2; World University Service 3; Class Officer 2, 3, Vice-President 2, President 3; Iruska Honor Society 3, 4; Student Education Association of Pennsylvania 4.

ROLLIN CHARLES PRICE

Lewistown, Penna.

Mathematics B.S.

Class Officer 1, Vice-President 1; Sigma Pi 1, 2, 3, 4; Intramural Sports 1, 2, 3, 4.

ROCCO ROBERT RAGANO

Pittsburgh, Penna.

General Business B.S.

Intramural Sports 2, 3; Lyco Investors Inc. 2, 3; Business Club 2.

RICHARD LEROY RAUDABAUGH

Carlisle, Penna.

Psychology A.B.

Kappa Delta Rho 1, 2, 3, 4, Treasurer 3, Vice-President 4; Student Union Board 3, 4; Class Treasurer 3; Student Government 2; Phi Alpha Theta 3, 4; Dean's List 2; Lyco Investors Inc. 3, 4; Vigilante Committee 2; Business Club 3, 4; Intramural Sports 1, 2, 3, 4; Social Calendar Committee 2; Men's Dorm Council 1; Spanish Club 1, 2.

CHARLES EDWARD RECESKI

Indiana, Penna.

Social Studies B.S.

Varsity Club 1, 2, 3, 4; Football 1, 2, 3, 4; Wrestling Club 1, 2, 3, 4; Newman Club 1, 2, 3, 4.

ROBERT FRANKLIN REMALEY

Mount Carmel, Penna.

Accounting B.S.

Business Club 3, 4; Lyco Investors Inc. 3, 4, Treasurer 3, 4.

JOHN S. RENN II

Williamsport, Penna.

Chemistry A.B.

Methodist Student Movement 1, 2; Pre-Medical 1, 2, 3, 4; Outing Club 1; Vigilante Committee 2; Lambda Chi Alpha 3, 4; Dean's List 3; Bio-Chem Club 4; Intercollegiate Conference on Government 4, President 4.

FREDERICK DAVID RHINEHELDER

Williamsport, Penna.

Accounting B.S.

Lyco Investors Inc. 3, 4.

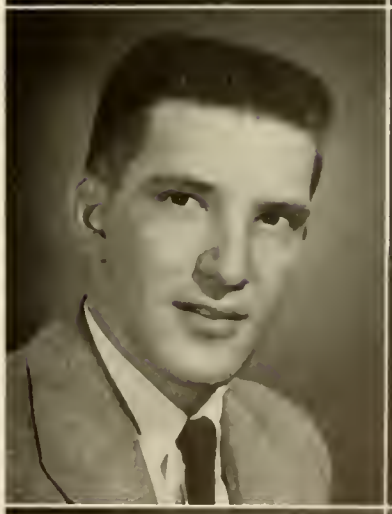

BARBARA SUE ROBINSON

Bolivar, Penna.

Elementary Education B.S.

Student Education Association of Pennsylvania 3, 4; Women's Athletic Association 2, 3, 4, Vice-President 3; Associated Women Students 1, 2, 3, 4; A Capella Choir 1; Women's Dorm Council 2, 4; Theta Chi Campus Queen 4.

FLOYD ARNOLD ROLLER

Williamsport, Penna.

Accounting B.S.

Sigma Pi 2, 3, 4; Inter-Fraternity Council 3; Lyco Investors Inc. 3, 4.

ALLAN LOWELL ROTTER

Williamsport, Penna.

Psychology B.S.

Student Union Host Committee 4; Alpha Gamma Upsilon 1, 2, 3, 4, Historian 1, 2; Varsity Football 2, 3; Varsity Basketball 2; Intramural Sports 1, 2, 3, 4.

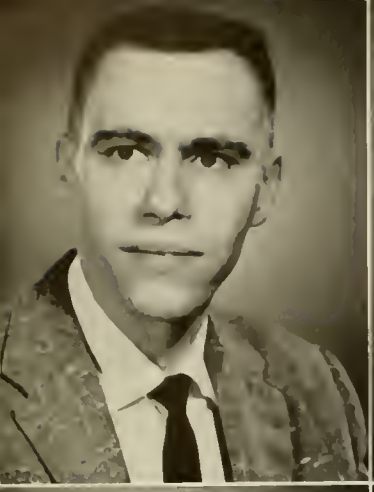

HARRY W. RYDER

R. D. 2, Montoursville, Penna.

Biology A.B.

HERMAN DALE RYDER

333½ East Mt. Avenue, South Williamsport, Penna.

Accounting B.S.

SYLVIA IRENE SEARFOSS

203 West Seventh Avenue, South Williamsport, Penna.

Art and Elementary Education B.S.

Women's Athletic Association 3, 4; Student Education Association of Pennsylvania 4; Associated Women Students 1, 2, 3, 4.

RONALD GARY SHARP

734 West Penn Street, Carlisle, Penna.

Business Administration B.S.

Choir 1, 2, 3, 4; Lutheran Student Association 1; Business Club 1; Intramural Sports 1; Kappa Delta Rho 4.

BARBARA ANNE SHEMPP

924 West Third Street, Williamsport, Penna.

Music and Spanish B.A.

Spanish Club 3, 4; Choir 3, 4; Band 1, 2; Lutheran Students Association 1, 2, 3, 4; Tau Beta Sigma 2, 3; Associated Women Students 1, 2, 3, 4.

HUGH HASTINGS SIDES

43 Washington Boulevard, Williamsport, Penna.

General Business B.S.

Lambda Chi Alpha 2, 3, 4.

GARY THOMAS SIMPKINS

722 Highland Avenue, Lewistown, Penna.

Biology A.B.

Sigma Pi 2, 3, 4, Secretary 4; Intramural Sports 1, 2, 3, 4; Pre-Medical Society 1, 2, 3, 4; Tennis Team 1, 2; Student Union Board 3, 4; Host Committee 4.

JANICE MARY STEBBINS

R. D. 1, Cogan Station, Penna.

Biology B.S.

Associated Women Students 1, 2, 3, 4.

DONALD FRANKLIN STEELE

2515 Grand Street, Williamsport, Penna.

Social Studies B.S.

Lambda Chi Alpha 2, 3, 4; Wrestling 2, 3, 4; Social Calendar Committee 3; German Club 2.

WILLIAM RONALD STEGER

102 West Farm Road, Solvay, N. Y.

Economics B.S.

Kappa Delta Rho 1, 2, 3, 4; Dramatics Club 1; Newman Club 4; International Relations Club 4; Student Union Board 4, Social Committee 4; Intramural Sports 1, 2, 3, 4; Student Education Association of Pennsylvania 4.

KAY JOYCE STENGER

716 North Hawthorne Street, York, Penna.

Elementary Education and Music B.S.

Lycoming Singers 2, 3, 4; Choir 1, 2, 3, 4, Vice-President 4; *Bell* Staff 2; Student Education Association of Pennsylvania 1; Associated Women Students 1, 2, 3, 4, Treasurer 2; Women's Athletic Association 2, 3, 4.

ALBERT JOHNSON STEVENS III

South Bedford Street, Georgetown, Del.

General Business B.S.

Kappa Delta Rho 3, 4; Business Club 1, 2.

RAYMOND KENNETH STONE

DuBois Street, Hallstead, Penna.

General Business B.S.

Bell Staff 3, 4; Lambda Chi Alpha 3, 4, Treasurer 3; Business Club 3; Intramural Sports 1, 2, 3, 4.

MARY JANE SWANEY

241 Belvedere Street, Carlisle, Penna.

Biology B.S.

Associated Women Students 1, 2, 3, 4; Drill Team 4.

EILEEN M. TAYLOR

319 Barnett Street, Brookville, Penna.

Music B.S.

Band 1, 2, 3, 4, Librarian 3; Women's Athletic Association 1, 2; Tau Beta Sigma 1, 2, 3, 4, Secretary 1, 2, President 3, 4; Rich House, Treasurer 4; Associated Women Students 1, 2, 3, 4.

BARBARA ANN THOMAS

2321 West Fourth Street, Williamsport, Penna.

Secondary Education and Spanish A. B.

Student Education Association of Pennsylvania 1, 2, 3, 4, Historian 1, 2, Vice-President 3, 4; German Club 3; Women's Day Council 1, 2, 3, 4, Social Chairman 3; Associated Women Students 1, 2, 3, 4; Women's Athletic Association 1, 2, 3; *Bell* Staff 3, 4; Inter-Fraternity Council Campus Queen 3.

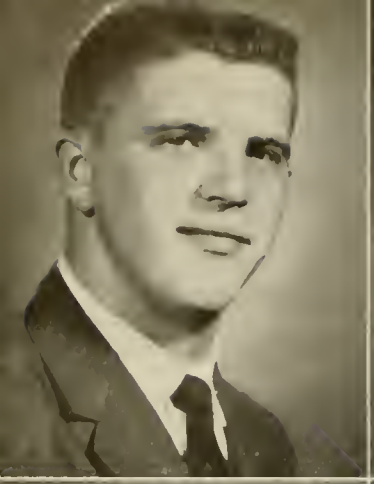

FRED BARRY THOMAS

41 South Third Street, Shamokin, Penna.

Psychology and Mathematics B.S.

Sigma Pi 2, 3, 4; Student Government 3, 4, Junior Representative 3; Student Union Board 3, 4, House Committee Co-Chairman 4; Student Activities Building Planning Committee 3; ARROW Staff 4, Faculty Editor; Choir 3; Homecoming Weekend 4, Chairman; Senior Class President 4; Student Education Association of Pennsylvania 4; Who's Who 4.

KENNETH ROBERT THOMAS

R. D. 2, Montoursville, Penna.

Biology and Secondary Education A.B.

MARLIN A. THOMAS

Dewart, Penna.

Mathematics A.B.

Phi Alpha Theta 3, 4, Treasurer 4.

BURKE R. VELEY

816 West Southern Ave., South Williamsport, Penna.

Accounting B.S.

Lambdi Chi Alpha 2, 3, 4.

THOMAS J. WALL

325 Second Street, Port Carbon, Penna.

Sociology B.A.

John Wesley Club 1, 2, 3, 4, Religious Life Council; Student Government Association 3, 4, Vice-President 3; Student Union Planning Board 3, 4; Student Traffic Court 2, 3, 4, President; Guidepost 3, 4.

DANIEL CYRIL WARD

201 Kensington Road, Lynbrook, N. Y.

History and Social Studies A.B.

Football 1; Basketball 3; Spanish Club 3, 4; Intramural Sports 1, 2, 3, 4; Student Education Association of Pennsylvania 4.

ALTON DANIEL WHITLEY, JR.

c o Aramco, Dhahran, Saudi Arabia

History and Psychology A.B.

Theta Chi 1, 2, 3, 4, Pledge Marshal 2, 3; Inter-Fraternity Council 2, 3; Model United Nations 2, 3; Men's Dormitory Council 2, 3, President; ARROW Staff 1, 2, 3, 4, Activities Editor 3, 4; Student Union Building Committee 2, 3; Parent's Spring Weekend Committee 2, 3; New Student Group Leader 3, 4; Student Education Association of Pennsylvania 3, 4; May Day Committee 2, 3; Intramural Sports 1, 2, 3, 4.

JAMES LEE WILLIAMS

4 North Marshall Street, Shamokin, Penna.

Sociology A.B.

Theta Chi 2, 3, 4, Secretary; Inter-Fraternity Council 2, 3, 4, Secretary and Treasurer; Intramural Sports 1, 2, 3, 4, Director 3, 4; Dramatics Club 1, 2, 3, 4; "Winslow Boy" 1; "Summer 'N' Greasepaint" 1; "Let's Go Abroad" 2; "Spirits May Come" 3; Alpha Psi Omega 2, 3, 4.

GEORGE HOSTERMAN WILSON
824 Meade Street, Williamsport, Penna.
Accounting B.S.
Publicity Committee 3, 4; Lyco Investors Inc. 3, 4.

THOMAS MAHLON WINDER
54 North Main Street, Montgomery, Penna.
Mathematics B.S.

BARBARA NEFF YOUNGMAN
829 Louisa Street, Williamsport, Penna.
Psychology A.B.
Choir 1, 2; Lycoming Singers 1, 2; Women's Athletic Association 1, 2; Associated Women Students 1, 2, 3, 4, Vice-President 3; Student Government 3; Dramatics Club 1; Vigilantes 2; Phi Alpha Theta 3, 4, Secretary 4; Freshman Class 1, Secretary; Sophomore Class 2, Secretary; Junior Class 3, Secretary, Senior Class 4, Secretary.

CHARLES L. YOUNGMAN, JR.
829 Louisa Street, Williamsport, Penna.
Political Science A.B.

WILLIAM D. FOX
329 Winthrop Street, South Williamsport, Penna.
English A.B.

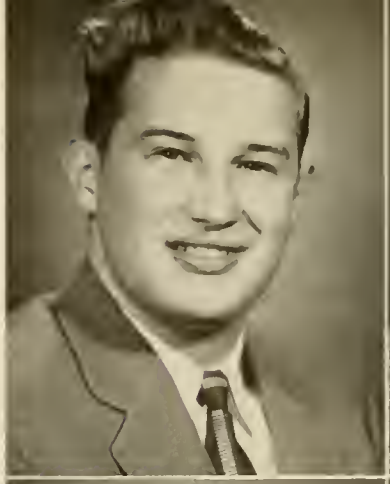

shy seniors

Douglas Akers
John A. Bausinger
Walter V. Boyer, Jr.
Donald W. Donnelly
James R. Farrell
William D. Fox
Richard J. Handley
James W. Hull
Patricia E. Lewis
Carolyn-Kay Lundy
Harold McKelvey
Paul L. Motta
Louise B. Priest
Paul N. Rickalt
Ray Ross
George C. Schlesinger
Gertrude A. Sommers
Samuel C. Speidel
Marlin R. Strohecker
Ronald Thompson
Robert M. Wipple

terminal students

NANCY L. CARPENTER

615 Hart Street, Elmira, N. Y.

Secretarial Science

Methodist Student Movement 1, 2; Women's Athletic Association 1, 2; Band 1, 2; *Bell* Staff 1, 2; Associated Women Students 1, 2.

JOLIE ALAINE COHICK

Taka-Peek Inn, Avis, Penna.

Medical Secretary

Pre-Medical Society 2; Associated Women Students 1, 2; Drill Team 2.

BARBARA ANN CRAWFORD

1660 Williams Way, Norristown, Penna.

Medical Secretary

Bell Staff 2; Pre-Medical Society 2; Women's Athletic Association 2; Associated Women Students 2.

MARCIA LOU CRITTENDEN

205 Ransom Road, Clarence, N. Y.

Medical Technology

Women's Athletic Association 1; *Bell* Staff 1, 2; Associated Women Students 1, 2.

BETTY JEAN EDWARDS

437 Austin Drive, Fairless Hills, Penna.

Secretarial Science

Majorette 2; Cheerleader 3; Tau Beta Sigma 3, Vice-President 3; Women's Athletic Association 3; "Spirits May Come" 1; Student Union Board 3, Social Committee 3; Vigilante 2; Choir 1; *Bell* Staff 1; Modern Dance Club 3; Associated Women Students 1, 2, 3; Women's Dormitory Council, Social Chairman 3.

DIANE ZURINSKY HIMES

Park Avenue, Woolrich, Penna.

Medical Technology

Modern Dance Club 1; Dean's List 1, 2; Intramural Sports 1; May Day Committee 1; Associated Women Students 1, 2.

BARBARA JOAN HOFFMAN

Sylvan Heights, Emporium, Penna.

Medical Secretarial

Women's Athletic Association 1, 2; A Capella Choir 2; Associated Women's Students 1, 2; Intramural Sports 1, 2; Dean's List 1; Drill Team 2.

BARBARA JEAN NASON

25 Liberty Street, Girard, Penna.

Medical Secretarial

Women's Athletic Association 1, 2; Associated Women Students 1, 2; Dean's List 1; Drill Team 2; May Day Committee 1.

NANCY ANN RAUCH

328 Huron Avenue, Renovo, Penna.

Secretarial Science

Women's Athletic Association 1, 2; Methodist Student Movement 1; Associated Women Students 1, 2; Drill Team 2; Intramural Sports 1, 2.

MARILYN ELIZABETH SCHAAL

7120 Hazel Avenue, Upper Darby, Penna.

Medical Secretarial

Women's Athletic Association 1, 2; Associated Women Students 1, 2; May Day Committee 1, 2; Student Union Board 1, 2, Social Committee Chairman 2.

BARBARA JEANNE SCHIELE

122 Locust Street, Philipsburg, Penna.

Secretarial Science

Women's Athletic Association 1, 2; Associated Women Students 1, 2; *Bell* Staff 2; Women's Dormitory Council 1; Student Union Board 1, 2, Social Committee; May Day Committee 1; Vigilante 2.

HEATHER ANNE STREICH

R. D. 2, Emporium, Penna.

Secretarial Science

A Capella Choir 1, 2; Women's Athletic Association 2; *Bell* Staff 1; Drill Team 2; Associated Women Students 1, 2; Intramural Sports 1, 2.

NANCY KAY URBAN

Morris, Penna.

Pre-Medical Society 2; Associated Women Students 1, 2; Women's Athletic Association 1, 2; Student Union Board 1, 2, Social Committee 2; Secretary-Apprenticeship of Student Union Board 2; Student Government Association 2.

PATRICIA KATHRYN ZERN

242 Lafayette Avenue, Palmerton, Penna.

Secretarial Science

Associated Women Students 2; Women's Athletic Association 2.

LOU MIORELLI
Vice-President

DEE WERKHEISER
Secretary

PETE HUSK
Treasurer

PAT ABRUNZO
President

junior class officers

The Junior Class occupies a position of special affection in the hearts of the Senior Class. For you are nearest us in point of time of residence in the college, and have shared many of our most cherished campus experiences. Also, you are our heirs-apparent. It is to you that we shall yield the scepter of school leadership when, full of age and (presumably) honors, we retire at last from the field. We know of no more competent hands than yours in which to leave our leadership, and we are aware that the affections we feel for our Alma Mater strike answering chords in you all. Purple prose? Perhaps. But we know that a year hence some one of you will be wistfully reflecting upon abdication and retirement from a world which is, in so many ways, unique. Being persuaded of this, therefore, the Class of 1960, with one voice, heartily wishes you well and bids you goodbye.

First Row J. Deitrick, J. Pratt, S. Smith, B. J. Mengle, B. Martin, J. Rudy, L. Cillo. *Second Row* J. Ernest, E. Eastwood, J. Penno, P. Polinko, G. Karschner, D. Hoffritz, D. Koleman. *Third Row*—R. Siegel, A. Bohr, C. Cupp, A. Wertz, E. Hydock, J. Kline, A. Friedberg, D. Werkheiser, T. Leta, R. Bastian. *Fourth Row* S. Murphy, F. Scheid, L. Miorelli, M. Soroka, R. Pac, W. Hoffman, C. Howe, R. Heise, A. Norris, P. Abrunzo, J. Bower, S. Bell, R. Wilson, R. Thompson.

class of 1961

"What do ya say we have a prom?"

JACK SNEDEN
President

sophomore class officers

To be a sophomore is, in many ways, a trying experience. For one thing, one is directly exposed to that unflattering adjective "sophomoric." For another, the newness of college life has quite worn off, and there are the freshmen to remind one of the time when everything collegiate had the flavor of novelty, yet they are enthusiastic enough to decline to accord one the respect due an upperclassman. Then there are the increasingly difficult courses, the seemingly irrelevant requirements to be fulfilled before one can pursue one's major, if one is so fortunate as to know what that is to be.

The Class of 1962 is to be congratulated upon reaching the state of upperclassmen.

ARDY MILLER
Vice-President

BARB SCHIELE
Secretary

JULIE BELL
Treasurer

First Row—M. Pollack, B. Karasik, J. McNeil, A. Leming, J. Nichols, L. Jones, J. Shannabrook, S. Sharpsteen, G. Christensen, J. Koleyski. *Second Row*—O. Barton, J. Bell, R. Corter, N. Rauch, H. Streich, L. Greenly, B. Benyo, M. Hydock. *Third Row*—R. McKibben, P. Sabin, B. Glacier, T. Pifer, D. Dyke, C. Zeigler, A. Miller, K. Allison, M. Ritchie, M. Swaney. *Fourth Row*—G. Goodyear, N. Silver, D. Flint, B. Schiele, M. Crittenden, B. Nason, M. Schaal, R. Juba. *Fifth Row*—G. Judson, B. Felderstein, K. Billinger, D. Barnham, P. Dietrich, R. Saiers, L. Kaufman, J. Sneden, B. Patterson, R. Kaputa, F. Wright, P. Clevenger, D. Bliley, A. Hughes, D. Oakes. *L. Stnnding*—G. Karschner, E. Budney, J. Farkas. *R. Standing*—C. Crosby, W. Kehrig, R. Neville.

class of 1962

Between classes.

freshman class officers

J. EIDENIER
Vice-President

First to catch the eye of the Lycoming student, when he returns to campus in the autumn, is the momentarily unfamiliar sight of a large group of juvenile people, all wearing identical blue and yellow headgear. These are, as everyone knows, the freshmen: the perennial influx of "new blood."

The members of the 1963 class have thus far singularized themselves by their spirited reaction to freshman customs. Furthermore, to them must go the credit for the temporary removal of a rather prominent memorial, the disappearance of which occasioned no little anxiety in higher circles. With this beginning, the now sedate class of 1960 will regard with interest the further progress of the Class of 1963.

B. SILVERNAIL
Secretary

R. MILLS
Treasurer

B. SWIFT
President

First Row—R. Barrett, A. Bennett, L. Fitzgerald, M. Geisman, E. Arnds, J. Entrot, P. Farrell, V. Evans, W. Foster, P. Crowe, M. Furst. *Second Row*—A. Alampi, G. Kelsey, W. Benson, D. Dunlap, K. Knapp, R. Jones, J. Janowitz, M. Forsythe, M. Beck, J. Huang. *Third Row*—J. Fetterman, R. Little, R. Kolle, S. Hopf, G. Halton, S. Earp, C. Kohler, C. Harris. *Fourth Row*—D. Dalesandro, J. Eidener, R. Lawhorn, M. Johnson, R. Bowman, S. Albright. *Fifth Row*—B. Ainsworth, P. Dutrow. *Sixth Row*—R. Edwards, B. Heintz, J. Doolin, S. Longakre, J. Billington, J. Lentz, R. Bollman, E. Bock, J. Dunston, J. Kerr.

class of 1963

First Row—S. Porter, J. Yeagle, K. Parkin, J. McNamee, L. Mueller, C. Myers, M. Milek, L. Sechrist, D. Zeisloft, J. O'Conner, P. Mays. *Second Row*—E. McConnell, S. Shaw, B. Silvernail, M. Nelson, B. Quail, H. Vance, B. Sherman, E. Stretton, J. Smithson, J. Webster, B. Orndorff, H. Scott. *Third Row*—S. Steinle, K. Whalen, K. Rickert, M. Peck, M. Yaple. *Fourth Row*—R. Mills, D. Mason, M. Mamolen, M. Whipple, J. Wright, D. Rutter, P. Niklans, B. Spafford. *Fifth Row*—G. Wootton, H. Wein, B. McHugh, S. Reiser, R. May, H. Steib, T. Sommers, J. Wildsmith, B. Smith, E. Pagano, B. Kanwisher, J. Zolner. *Sixth Row*—B. McHugh, M. Ruff, J. Hobbs, M. Sharbough, M. Turner, G. Welker, J. Persing, B. Wahlers, P. Peasley. *Seventh Row*—J. Steinbecker, R. Swift, B. Plushanski, L. Wolfe, D. Schemery, D. Witherite, B. Thomas. *Eighth Row*—J. Wylie, R. Steinbacher, R. Titus, J. Poe, R. Mumaugh, G. Mathers, W. Arp, R. Thomas, G. Rosetti, D. Miller.

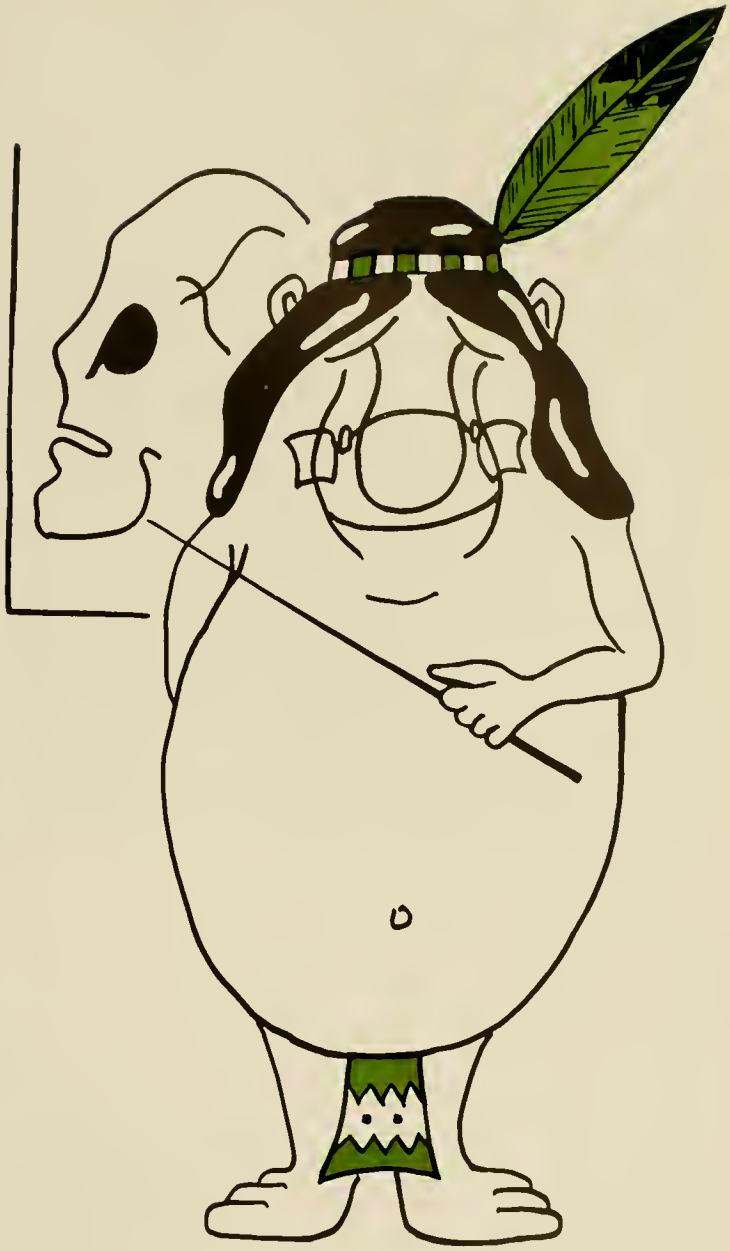

administration and faculty

board of directors

Hon. Robert F. Rich, LL.D., *Chairman of the Board*, greets Mrs. Dorothy Bennett Flanigan '33.

Members of the Board of Directors— F. Pennington, A. Phipps, D. F. Wertz, W. R. Zacharias, Mrs. Lyon, Judge C. S. Williams, Mrs. Flanigan, R. Rich, H. Brown, J. Bell, K. Himer, Miss Keller, C. Adams, H. Heim, H. M. Stecker, F. Danham, S. Bell, E. C. Myers, G. Sykes, A. L. Miller, R. Kelchner, L. Welliver, P. Gilmore.

D. Frederick Wertz, President
A.B., LL.D., Dickinson College; A.M., S.T.B., Boston University.

To the Class of 1960:

How long this road seemed when you began your journey four years ago! But, in retrospect, how fast the four years have gone!

College is like that. And when it is over we stop to take inventory of our assets. You have established friendships; some have fallen in love. You have gathered a store of information; some have found wisdom; a few have gathered understanding.

You leave the Campus, upon your graduation, to pursue your education elsewhere: in graduate or professional school, in business, in affairs of the world. If your education means anything to you, then this is only the beginning and you will continue your "journey into understanding."

You leave the Campus with the blessing of the College upon you. The faculty and administration have put something of themselves into you. We shall continue to be interested in your achievements. You are the reflection of your College. Make us proud of you!

Very sincerely,

D. Frederick Wertz

D. Frederick Wertz
President

administrative staff

JACK C. BUCKLE
Dean of Students
B.A., Juniata College; M.S., Syracuse University.

DAVID G. MOBBERLEY
Dean of the College
B.S., Baldwin-Wallace College; M.S., University of Michigan; Ph.D., Iowa State University.

G. HEIL GRAMLEY
Registrar, Part Time Instructor
B.S., Albright College; M.A., Bucknell University.

HELEN FELIX
Dean of Women
B.S., East Stroudsburg State Teachers College.

OLIVER E. HARRIS
Director of Admissions
A.B., The Pennsylvania State University;
M.S., The Pennsylvania State University.

KENNETH E. HIMES
Treasurer and Business Manager
B.S., Drexel Institute of Tech; G.S.B., Rutgers University

DANIEL G. FULTZ
Assistant to the Business Manager
A.B., Lycoming College

M. RUTH GRIERSON
Librarian With Rank of Associate Professor
A.B., Alma College; A.B.L.S., University of Michigan;
M.S., Columbia University

HARRY J. CANON
Assistant Professor of Psychology, Director of Counseling
B.A., Lycoming College; M.S.,
The Pennsylvania State University

R. ANDREW LADY
Assistant to the President and Director of Development
A.B., Lycoming College; M.S.,
The Pennsylvania State University

H. LAWRENCE SWARTZ
Director of Public Relations
A.B., Lycoming College; M.S., Boston University

faculty humanities

ERIC V. SANDIN
Divisional Director of Humanities
Professor of English
B.S., Wesleyan University; M.A., Columbia University; Ph.D., University of Illinois.

ELEANOR R. GARNER
Assistant Professor of English
A.B., in Education, George Washington University; A.M., George Washington University.

JOHN A. STUART
Associate Professor of English
B.A., William Jewell; M.A., Ph.D., Northwestern University.

JOSEPH PECK, II
Instructor in English
A.B., University of Pennsylvania; A.M., University of Florida.

GERTRUDE B. MADDEN
Instructor in English
B.A., University of Pennsylvania.

english and art

JOHN P. GRAHAM
Associate Professor of English
Ph.D., Dickinson College; M.Ed., The Pennsylvania State University

IAN JAMES
Instructor in Art
B.S. Equivalent, Boston Museum School; M.F.A., Syracuse University

JOHN W. CHANDLER
Assistant Professor of Art (On Sabbatical Leave)
A.B., St. Anselm's College; M.Ed., Boston University

MARION E. MAYNARD
Instructor in English
A.B., Bucknell University

philosophy
religion

PHILLIP C. HAMMOND, JR.
Assistant Professor of Religion;
Director of Religious Activities
B.A., Drew University; B.D., Drew University;
M.A., Yale University; Ph.D., Yale University

W. ARTHUR FAUS
Associate Professor of Philosophy
A.B., Dickinson College; S.T.B., Boston University;
Ph.D., Boston University

HOWARD L. RAMSEY
Assistant Professor of Religion
B.A., Southern Methodist University;
B.D., Southern Methodist University

NEALE H. MUCKLOW
Assistant Professor of Philosophy
A.B., Hamilton College

language

PHIL G. GILLETTE
Associate Professor of Spanish and German; Chairman of Department
A.B., Ohio University; M.A., Columbia University

ROGER E. COGSWELL
Assistant Professor of French
A.B., Sorbonne University, Paris, France; M.A., The Pennsylvania State University

SIGMUND S. BIRKENMAYER
Assistant Professor of Russian and Spanish
B.A., University of Wisconsin; M.A. (English) University of Wisconsin; M.A. (Russian) University of Wisconsin

WERNER J. FRIES
Assistant Professor of German
B.S., Johns Hopkins University; M.A., Johns Hopkins University; Ph.D., Johns Hopkins University

music

WALTER G. McIVER
Associate Professor of Voice
Mus.B., Westminster Choir College; A.B., Bucknell University; M.A., New York University.

JAMES W. SHEAFFER
Assistant Professor of Music
B.S., Indiana State Teachers College; M.S., University of Pennsylvania.

KENNETH G. JOSEPHSON
Assistant Professor of Music
B.S., Columbia University; M.A., Eastman School of Music.

JANE KEYTE LANDON
Instructor in Piano
A.B., Lycoming College.

MARY LANDON RUSSELL
Assistant Professor of Organ, Piano
Mus.B., Susquehanna University Conservatory of Music; M.A., The Pennsylvania State University.

social sciences

THOMAS G. BARNES
Associate Professor of History
A.B., Harvard University; D.Phil., Oxford University

LORING B. PRIEST
Director, Social Science Division; Professor of History
Litt.B., Rutgers University; A.M., Harvard University;
Ph.D., Harvard University

ROBERT H. EWING
Associate Professor of History
A.B., College of Wooster;
M.A., University of Michigan

MICHAEL M. WARGO
Assistant Professor of History
A.B., M.A., Bucknell University

RICHARD T. STITES
Instructor in History
B.A., University of Pennsylvania;
M.A., George Washington University

HELEN BREESE WEIDMAN
Professor of Political Science
A.B., M.A., Bucknell University; Ph.D., Syracuse University

J. MILTON SKEATH
Professor of Psychology
A.B., Dickinson College; M.A., University of Pennsylvania; Ph.D., The Pennsylvania State University

ROBERT G. LEH
Assistant Professor of Political Science
A.B., Lafayette College; M.A., University of Pennsylvania

CARRIE E. MILLER
Assistant Professor of Psychology
B.S., Kansas State Teachers College; M.A., Ph.D., University of Denver

OTTO SONDER, JR.
Associate Professor of Sociology
A.B., American University; A.M., Bucknell University

natural sciences

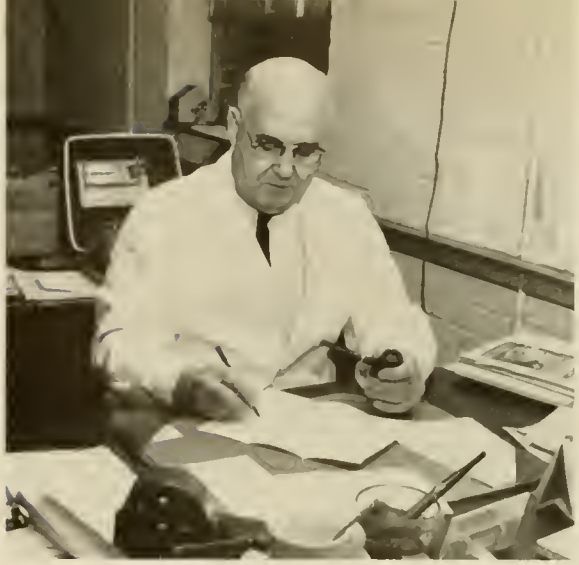

GEORGE S. SHORTESS
Divisional Director, Natural Sciences;
Professor of Biology
A.B., Johns Hopkins University; M.A., Columbia University; Ph.D., Johns Hopkins University.

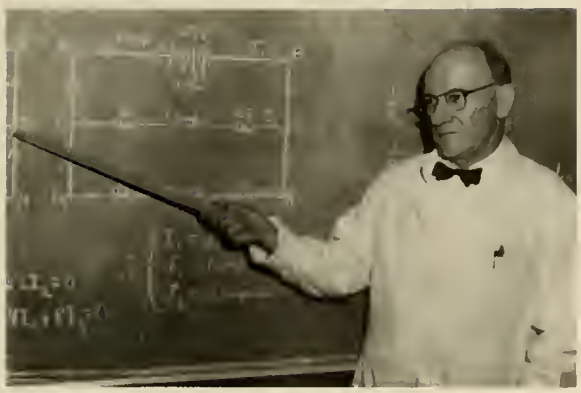

JOSEPH D. BABCOCK
Associate Professor of Physics
A.B., Dickinson College; M.A., Bucknell University.

ARNOLD J. CURRIER
Professor of Chemistry
A.B., Colgate University; M.S., The Pennsylvania State University; Ph.D., Cornell University.

DONALD GEORGE REMLEY
Assistant Professor of Physics;
Director of Placement
A.B., Dickinson College; M.A., Columbia University.

HERBERT OTTO
Instructor in Mathematics
B.S. and B.A., The Pennsylvania State University; M.A., The Pennsylvania State University.

ARMAND J. VanBAELEN
Associate Professor of Mathematics
College Communal, Tirlemont, Belgium; B.S., Agricultural College, Gembloux, Belgium; M.S., Rutgers University.

GEORGE W. HOWE
Professor of Biology
A.B., Syracuse University; M.S., Syracuse University; Ph.D., Cornell University

FRANCES E. KNIGHTS
Associate Professor of Mathematics
A.B., Bucknell University; M.A., Bucknell University; D.Ed., The Pennsylvania State University

BARTLEY C. BLOCK
Assistant Professor of Biology
B.S., Northwestern University; M.S., Northwestern University

MABEL K. BAUER
Associate Professor of Chemistry
B.S., Cornell University; M.S., University of Pennsylvania

JOHN A. RADSPINNER
Associate Professor of Chemistry
B.S., University of Richmond; M.S., Virginia Polytechnic Institute; D.Sc., Carnegie Institute of Technology

education

LEROY F. DERR
Professor of Education
A.B., Ursinus College; A.M., Bucknell University; Ed.D., University of Pittsburgh

JOHN HENRY CONRAD
Assistant Professor of Education
B.S., Mansfield S. T. C.; M.A., New York University

physical education

DAVID G. BUSEY
Associate Professor of Physical Education, Head Football Coach
B.S. in Physical Education, University of Illinois; M.S. in Ed., University of Illinois

NELSON PHILLIPS
Instructor in Physical Education, Coach in Soccer, Basketball, and Tennis

BUDD F. WHITEHILL
Instructor in Physical Education
B.S., Lock Haven S. T. C.

SALLY F. VARGO
Instructor in Physical Education
B.S., The Pennsylvania State University

business administration

ROBERT W. RABOLD, SR.
Divisional Director of Business Administrotion; Professor of Economics
B.A., The Pennsylvania State University; M.A., University of Pittsburgh; Ph.D., University of Pittsburgh

DONALD T. KYTE
Assistant Professor of Economics
A.B., Wesleyan; M.A., Boston University

WILLIAM LEE BRICKER
Assistant Professor of Banking and Finance
A.B., University of Washington;
M.A., University of Washington

LOGAN A. RICHMOND
Assistant Professor of Business Administration
B.S., Lycoming College;
M.A., New York University

JOHN G. HOLLENBACK
Associate Professor of Business Administration
(On Sabbatical Leave)
B.S., University of Pennsylvania;
M.B.A., University of Pennsylvania

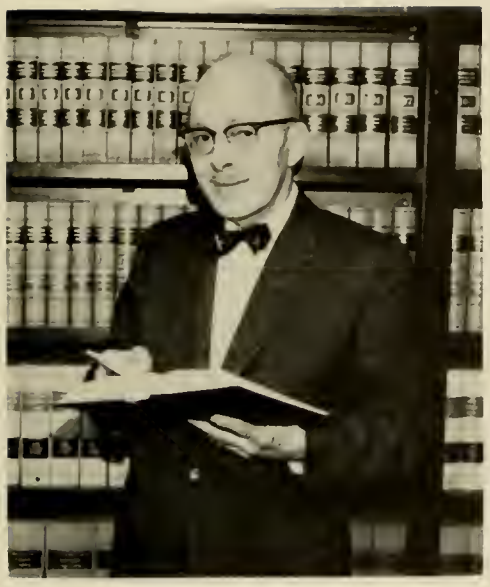

DON L. LARRABEE
Lecturer in Business Law
A.B., Allegheny College; Graduate Division of the Wharton School of the University of Pennsylvania; Law School of The University of Pennsylvania.

DAVID C. ANDERSON
Instructor in Accounting
B.S., West Virginia University.

RUTH S. MORRIS
Assistant Professor of Business Administration
A.B., The Pennsylvania State University; M.A., Bucknell University.

ELIZABETH H. KING
Assistant Professor of Business Administration
B.S., Geneva College; M.Ed., The Pennsylvania State University.

administrative assistants

DUDLEY P. BOSTWICK
Director of Food Service

SUE L. NEW
Head Resident, Rich Hall

FANNIE J. McCLOSKEY
Resident Counsellor, Rich House

RUTH J. BURKET
College Nurse

LIBRARY STAFF

Miss Laura Coleman, Mrs. Myrna Barnes, Mrs. Nora Bartlett, Mrs. Weltha Kline.

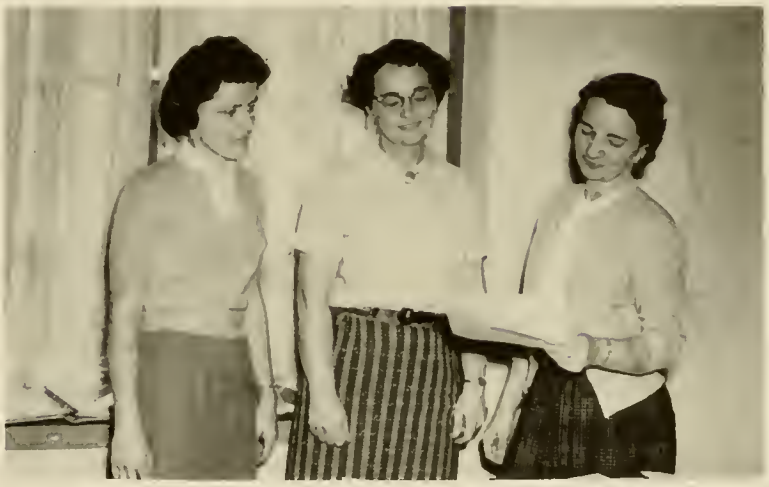

BOOKSTORE STAFF

Miss Ann Campbell, Mrs. Margaret Heinz, Mrs. Dorothy Streeter.

COLLEGE SECRETARIES

Seated—Mrs. Ruth Kohr, Mrs. Sylvia Long, Mrs. Barbara Earnest. *Standing*—Miss Polly Bower, Mrs. Helen McCracken, Mrs. Helen Wadlow, Mrs. Marian Rubendall, Miss Nellie Gorgas.

DREW
30
34
42

sports

First Row—Foulkrod, B. Jones, Bowen, Lees, Fisher, Bowers, Crosby, Smyth, Dalesandro. *Second Row*—Tillman, Landon, Grimm, Kanwisher, Ainsworth, Azinger, G. Jones, Gress. *Third Row*—Blaschack, Costello, McNiel, Schemery, Windber, Dutrow, Maumaugh, Wooton, Spotts. *Fourth Row*—Chiavaroli, Williams, Allenbaugh, Kisthardt, Cox, Flint, Wilbur, Haff, Aurand. *Fifth Row*—Hopkins, Wilson, Hiller, Reed, Okotkewicz, Richardson, Dyke, Rudy, Brown. *Sixth Row*—Pierce, McEvoy, Snyder, Latomski, DelBono, Receski, Agnello, Zebron, Krebs. *Seventh Row*—Zolner, Bouvier.

football – 1959

1959 RECORD

Lycoming	30	U. of Bridgeport	6
Lycoming	10	American International	0
Lycoming	0	Albright (A)	19
Lycoming	8	Juniata (A)	31
Lycoming	12	Wilkes (A)	0
Lycoming	7	P. M. C.	8
Lycoming	12	Western Maryland	20
Lycoming	0	Geneva (A)	26

DAVE BUSEY
Head Coach

HANK GREEN
Line Coach

BUD WHITEHILL
Backfield Coach

ROLLIE MYERS
Line Coach

Although the Warriors' 1959 gridiron record of three victories and five defeats is somewhat less than impressive, the future seems to hold better fortunes for the team. This year's team, which faced some of the best small college teams in the east, was composed largely of underclassmen. Only four players, Eddie Receski, Bob DelBono, John Cox, and 'Tip' Agnello are scheduled to graduate this year.

This year's squad, dominated by freshman and sophomore players, opened the season with victories over the University of Bridgeport and American International College. Inexperience and numerous injuries then began to show their effects and the Warriors fell before the superior forces of Albright and Juniata before registering their third victory, a shutout win over Wilkes College. The season ended with three straight losses, the first of which was to P. M. C. in the Homecoming contest. Western Maryland's gridders then took the measure of the Warriors in the final home game and Geneva blanked the team in its season finale, played at the Western Pennsylvania school. In the course of the year, Lycoming compiled 1,498 total yards as compared to 1,977 yards for their opponents. Of Lyco's yardage, 308 yards were gained through the air and 1,190 yards rushing. Opponents outscored the Warriors' squad, 113-79.

Next year's squad has a host of promising freshman and soph players from which to draw, in addition to the six juniors who will be returning. Burt Richardson, heading the list of returning juniors, scored 34 of Lyco's points this season while gaining 552 net yards in 95 carries. One of the top ground gainers in the Middle Atlantic Conference this year, Burt should be an outstanding back for the Warriors next season.

Although all four of the graduating players will be sorely missed, Ed Receski will no doubt leave the biggest gap in the Lycoming starting team. An outstanding lineman since his arrival on campus, Receski spent most of his time on the gridiron roving about the opposition's backfield. This year he was hampered by an injury incurred in the American International game. Eddie quickly recovered from the leg damage, missing only one game.

John Cox, playing end, was one of the Warriors' defensive main-stays. His college career has been consistently fine. He was a regular starter this season and played regularly in former years.

A first string center for the past two years, Bob DelBono suffered an injury early in the season, then had to fight to regain his position. Starting in the Juniata game, he has started every game since. Bob was also a fine linebacker on defense.

'Tip' Agnello, the fourth of the retiring players, was potentially one of the finest small college quarterbacks in the country until a serious injury interrupted his career. The little action he did see this season was clearly affected by the injury, a very bad shoulder separation.

Burt Richardson flanking right end.

Attempting to block a kick.

How to compress a Western Maryland ball carrier.

Rough weather at Wilkes.

Charlie Johannes overcoming a temporary obstacle at Wilkes.

Charlie again, with that old college try.

Charlie Johannes starting a long run around left end.

Burt Richardson splashes for five.
(Wilkes)

Richardson off for a 90 yard run against Western Maryland.

Don Dykes using his neck as a drag to bring down a W. Maryland runner.

Richardson undermining Western Maryland's ball carrier.

Opposition being entwined by a warrior.

Tip Agnello (36) handing off to Burt Richardson (31).

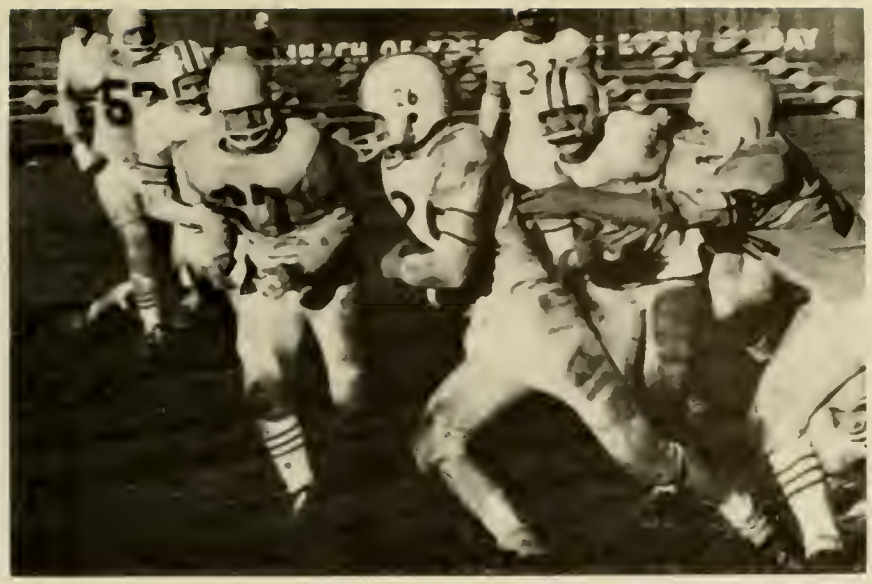

Charlie Johannes (26) off for a gain.

Richardson passing against Western Maryland.

Burt Richardson on another gain.

Richardson's 90 yard run nearing its finish. That W. Md. player HAD been in his way.

First Row—D. Miller, G. Rossetti, J. Steinbacher, B. Horwell, H. Wein, D. Anderson. *Second Row*—Coach Phillips, P. Watson, B. Barratt, J. Audet, P. Husk, D. Travis, T. Sarno, G. Kelsey, B. Thompson. *Third Row*—J. Eidenier, M. Turner, B. Stulpin, T. Kahler, J. Billington, B. Foster, J. Hajzak.

soccer – 1959

This year was the third in which Lycoming has been seen on the soccer field. The team was composed of a large number of freshmen, so they have gotten much experience working together on the field. The coaching was under Nelson Phillips, who has just started here at Lyco this year. The field conditions made some games quite rough. Two were practically played under water. Next year's team should be a good one from all indications.

NELSON PHILLIPS
Coach

SCORES

Lycoming	0	Lock Haven	4
Lycoming	2	Bucknell	5
Lycoming	2	Hofstra	2
Lycoming	2	Drew	7
Lycoming	0	Elizabethtown	6
Lycoming	1	West Chester	11
Lycoming	2	Lincoln	4
Lycoming	0	W. Maryland	13
Lycoming	4	F. and M.	1
Lycoming	0	Gettysburg	3
Lycoming	1	Wilkes	1

Lycoming's field under water.

Goalie Bill Stulpin making a save.

Paul Watson and John Hajzak after the greased pumpkin.

Bob Barratt scrambling for the ball.

Bill Stulpin catching a close one.

First Row Jerry Karschner, Bob Porter, Bill Jacobs, Dave Witherite, Bob O'Donnel, Lee Wolfe, Bob Swift, Pat Pierce. *Second Row*—Pete Dutrow, Joe Confer, Tom Brachbill, Dick Mumaugh, Tiny Wilber, Glenn Rossetti, Joe Zolner. Coach Bud Whitehill is not shown.

wrestling

SCORES

Lycoming	35	Lincoln	2
Lycoming	23	Winona	10
Lycoming	31	Juniata	5
Lycoming	29	Albright	5
Lycoming	28	Hofstra	7
Lycoming	11	Wilkes	16
Lycoming	34	Gettysburg	2
Lycoming	14	Rochester Inst. of Tech.	9

Harry Romig pinning his man, as usual with Harry.

Bill Jacobs about to drop his dancing partner.

Don Dykes tying knots.

Pete Dutrow checking for whiskers.

Jerry Poe taking down his opponent.

Jerry Poe still at it.

Eddie Receski planning a move.

Bill Jacobs finally pinning the Rochester man.

Bill Jacobs working hard for that pin.

Dick Munaugh and friend.
(Unlimited weight class, obviously.)

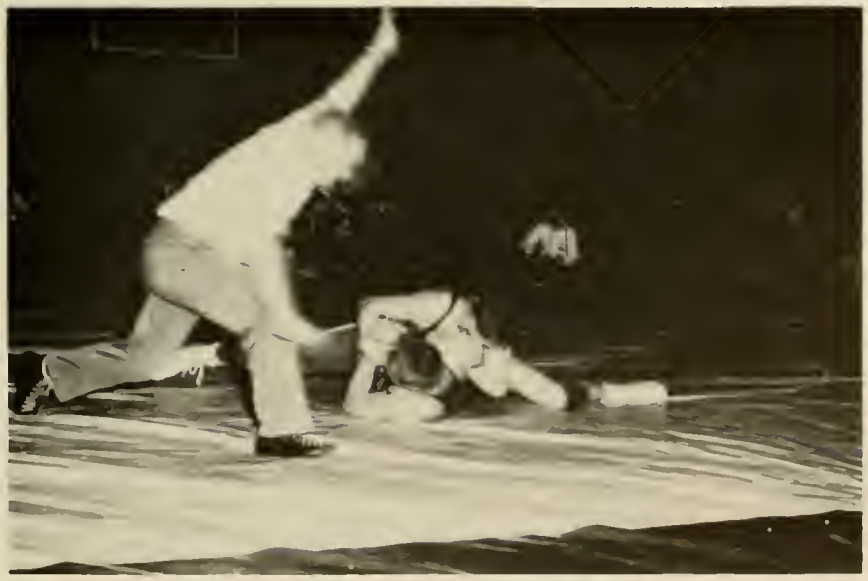

They said it couldn't be done. (It couldn't, but Dick made a very fine attempt anyhow.)

Front Row—Jack Boyd, Hal Judis, Jack Sneden, Lou Miorelli, Jim Bragonier. *Second Row*—Joe Farkas, Barry Patterson, Bob Foor, Lou Kauffman, Jack Church, Bob Heinz, Coach Nelson Phillips.

basketball

SCORES

Lycoming	79	Dickinson	71
Lycoming	64	Wilkes	70
Lycoming	59	Mansfield	101
Lycoming	62	Lincoln	74
Lycoming	73	Western Maryland	78
Lycoming	78	Juniata	77
Lycoming	60	Elizabethtown	69
Lycoming	80	Lock Haven	63
Lycoming	67	Scranton	71
Lycoming	80	Philadelphia Textile Inst.	86
Lycoming	84	Drew	63
Lycoming	67	Hofstra	85
Lycoming	61	Washington	80
Lycoming	61	Wilkes	70
Lycoming	71	Hartwick	75
Lycoming	49	Susquehanna	79
Lycoming	88	West Chester	112
Lycoming	78	Elizabethtown	86

EXIT
EXIT

Bobby Heinz goes for a "cush."

First Row— Dave Tuxill, Steve Reiser, Bob Norins, Stu Nathins.
Second Row— Dick Lee, Steve Rosenberg, Fred Schroeder, Nick Rayder.
(Coach Ben "Major" Leffler is not shown.)

swimming

SCORES

Lycoming	24	Franklin and Marshall	68
Lycoming	63	Bloomsburg	23
Lycoming	46	Wilkes	44
Lycoming	14	Lock Haven	51
Lycoming	30	Gettysburg	56
Lycoming	46	Wilkes	41
Lycoming	55	Lock Haven	40
Lycoming	65	Bloomsburg	21

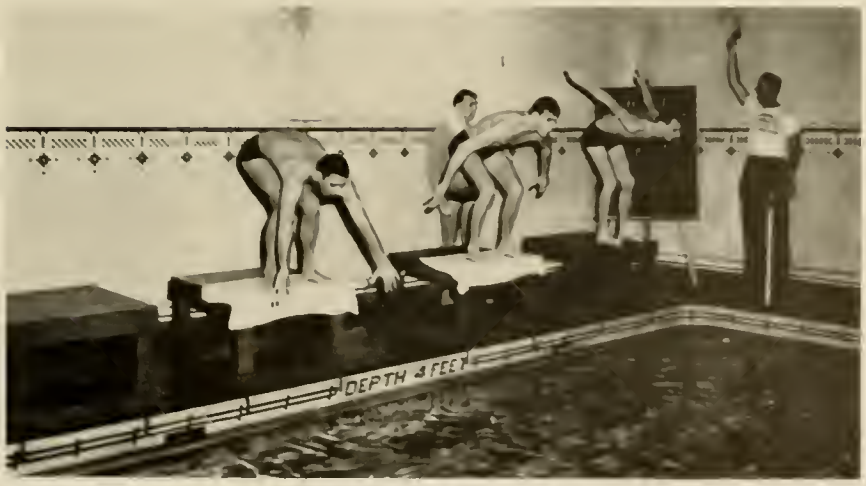

First Row—Coach Whitehill, Moskowitz, Yerger, Hart, Damaska, Steckler, Zimmerman. *Second Row*—Kauffman, Strohecker, Rudy, Weber, Flint, Reed, Hickey, Glenn.

baseball – 1959

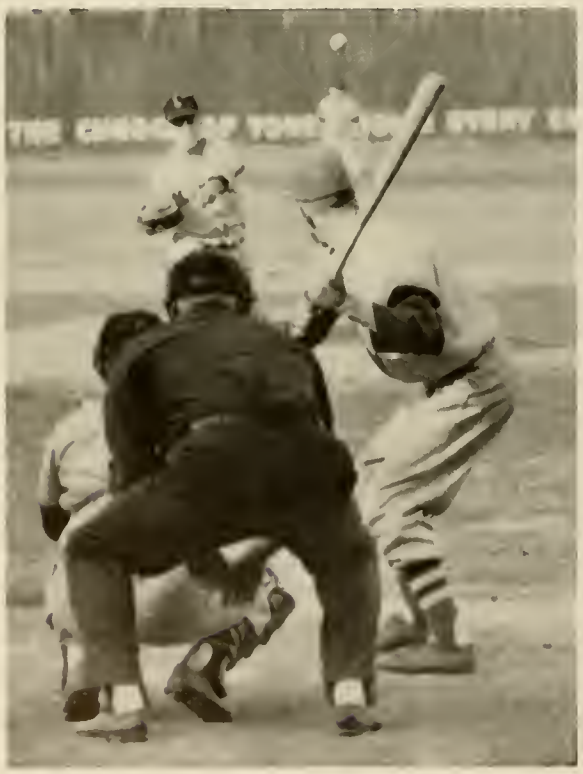

Will it be a hit? or a miss?

SCORES

Lycoming	9	Elizabethtown	6
Lycoming	8	Susquehanna	7
Lycoming	5	Bucknell	15
Lycoming	5	Lock Haven S. T. C.	8
Lycoming	4	Wilkes	5
Lycoming	5	Scranton	11
Lycoming	3	Dickinson	2
Lycoming	6	Lock Haven S. T. C.	3
Lycoming	1	Wilkes	7
Lycoming	4	Albright	9
Lycoming	4	Bloomsburg S. T. C.	8
Lycoming	3	Mansfield S. T. C.	6
Lycoming	9	Bloomsburg S. T. C.	6
Lycoming	5	Susquehanna	4
Lycoming	9	Juniata	8

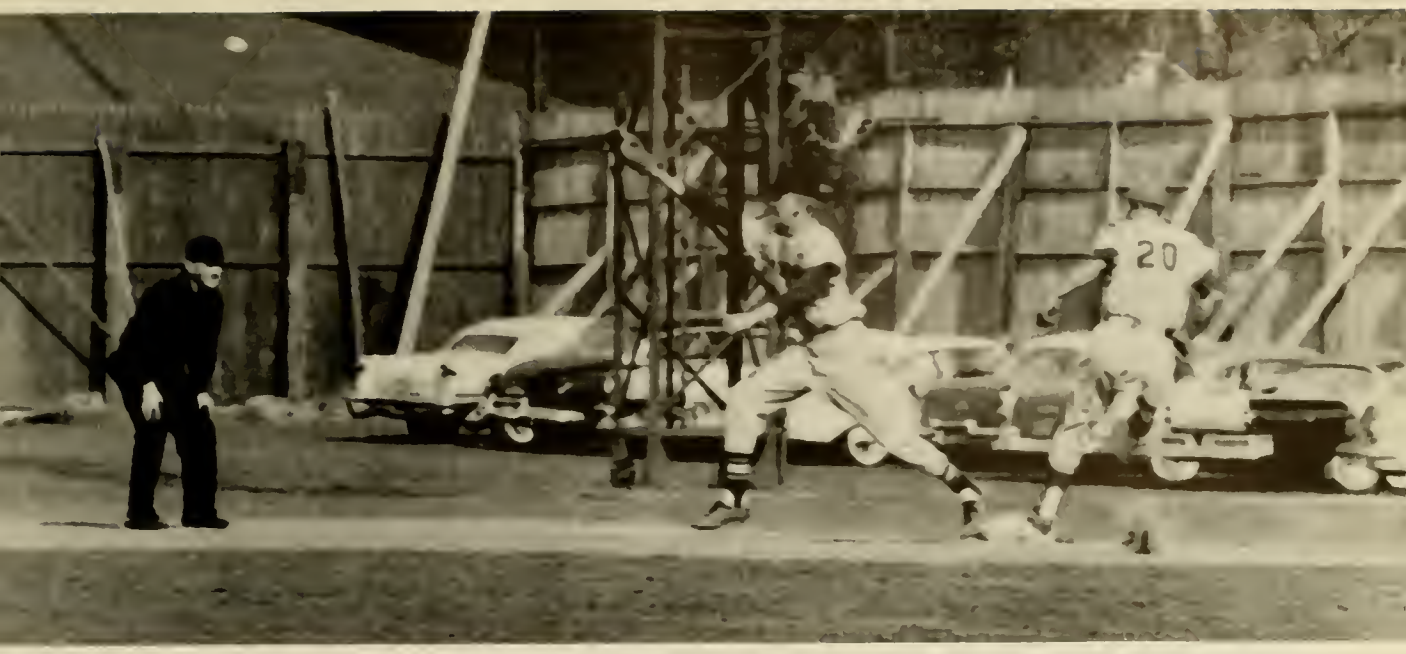
20

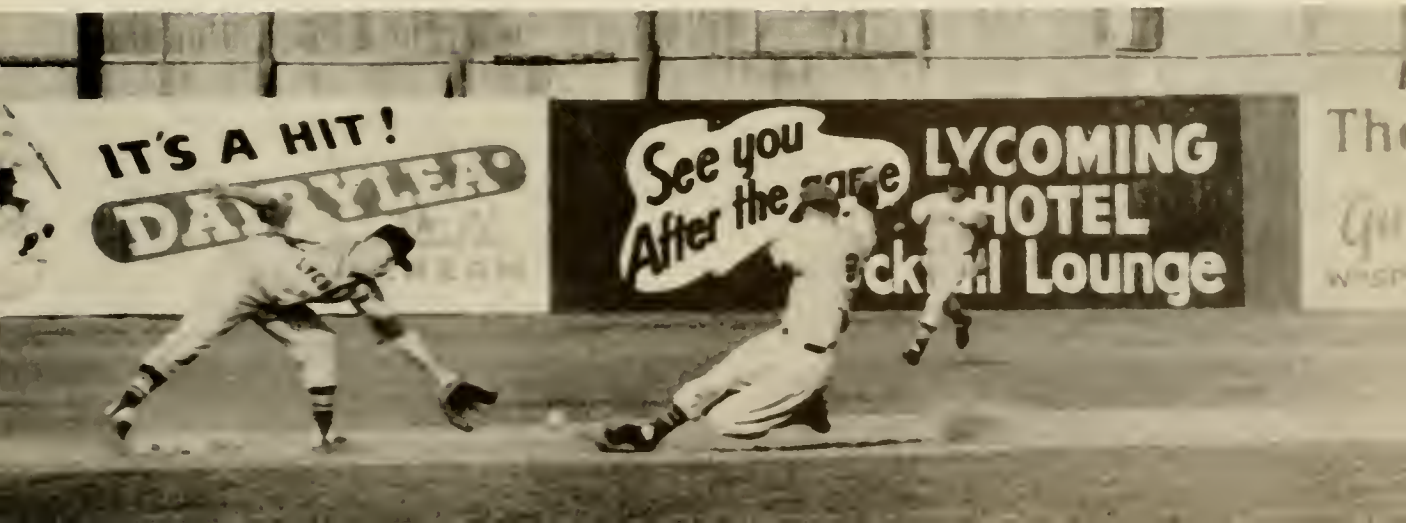
IT'S A HIT!
See you After the
LYCOMING
HOTEL
Lounge

intramurals

Above: Theta Chi calls in a recruit.

What form!

Below: Don Knight stops a close one.

Lambda Chi and Theta Chi scramble for the ball.

"Well, where did that volley ball get to?"

The championship volleyball game.

Where's the ball?

Up for two?

The cheerleaders as pictured above are (first tier): Pat Jennings, Wayne Moffatt, Carol Haine (captain), Jon McNeal, Toni Leta, and in the second tier we have Kathy Allison, Bobbi Corter, Aileen Bohr, Betty Jean Edwards, and Laurie Jones.

cheerleaders

"Fight team fight!"

playday

Sports Day was held at Lycoming's campus on Saturday, February 20th this year. Needless to say, our girls emerged victorious over the other teams, which consisted of Mansfield, Lock Haven, and Susquehanna women. There were about 200 participants in all. Lycoming won 22 points, Susquehanna got 16, Lock Haven picked up 15, and Mansfield had 11.

Lycoming girls are again victors.

WANTED!

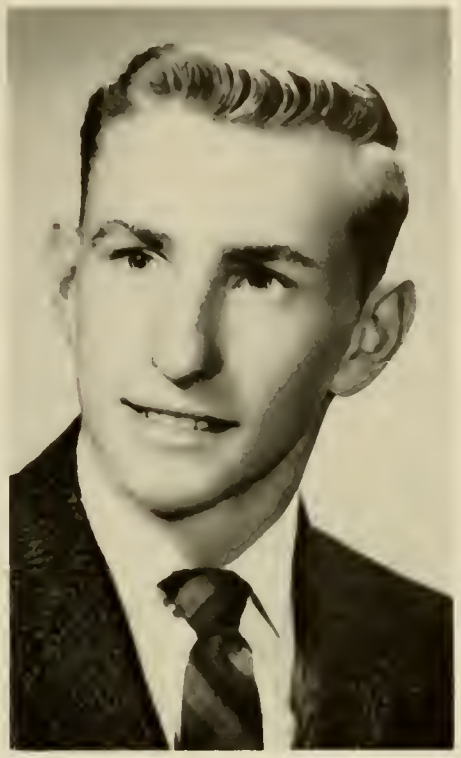

In Memoriam

ROBERT CHARLES O'DONNEL

On Sunday, February 7, 1960, Robert Charles O'Donnel, a member of the Class of 1963, was killed in an automobile accident. Although he had been a student for only a few months, his services to the college had been such that his loss is felt not only by his friends but by the entire academic community.

"Eternal Rest grant unto him, O Lord,
And may Light perpetual shine upon him."
Mass of Requiem, Roman Rite

organizations

governmental organizations

Seated—J. Willard, D. Oakes, R. Bastian, N. Urban, W. Hartman. *Standing*—J. Maiolo, D. Whitley, A. Lazarus, J. Brungard, B. Wilson, W. Jones, J. Kerr, N. Butler, M. Kemrer, M. Turner, C. Jacobs, A. Hughes, O. Barton, F. Wright, B. Martin, B. Robinson.

student government association

The Student Government Association is a collective term which is meant to include every student of Lycoming College. The Student Council is the governing body of this association. The Council is composed of sixteen representatives (four from each class), five officers, and a number of representatives from various organizations on campus. It is the purpose of the Student Council to take increasing responsibility in campus affairs, employing to this end all such means which are permissible and advisable within the college framework. The Council does not wish to exist as an isolated group for the few, but desires rather that its program should permeate all areas of student life, not only in the social, but in the academic realm, as well. To the attainment of these worthwhile and lofty objectives in particular, and to the good estate of the college in general, all of the energies of the Student Council (in the Student Government Association) are dedicated.

"Casual coffee conference"

student union board

The Student Union Board exists to provide a comprehensive social and recreational program for all of the students of Lycoming College. It desires to provide activities for the leisure hours of all students, and to put to the best use of the students all of the ample facilities of the Student Activities Building. To this end, dances and musical activities of all descriptions, jazz and classical concerts, opera broadcasts, etc., are sponsored. The mid-week program, held on Wednesday evenings featuring films, slide lectures, and presenting other activities of a recreational or cultural nature, and the T. G. I. F. group which provides entertainment of a lighter sort on weekends, are but two facets of the Student Union Board program. The Board is comprised of a Board of Governors, with a chairman and six heads of committees. These committees interact in performance of the functions and are composed of some two hundred people, who are gradually working their way to a seat on the Board.

Left to Right Mrs. Felix, E. Hydock, W. Jones, E. Easton, R. Raudabaugh, O. Barton, J. Maiolo, P. Abrunzo, M. Schaal, G. Simpkins, S. Pratt, B. Thomas, S. Sharpsteen, C. Wendle, F. Schroeder.

men's dorm council

Seated—P. Sibole, T. Pifer, W. Hoffman, D. Loomis, S. Zebron. *Standing*—J. Hoehn, D. Wyant, R. Titus, T. Nelson, A. Lazarus.

women's dorm council

Seated—C. Clarke, H. Macensky, B. Robinson, D. Michael. *Standing*—P. Zern, L. Craig, C. Jacobs, M. Elliot, J. Poe.

women's day council

Front—C. Hane, L. Jones. *Back*—M. Connolly, M. Garee, G. Bradford, G. Wendle, L. Mueller.

The Women's Day Council is an organization composed of all full time, non-resident women students on the Lycoming Campus. The purpose of the Council is to sponsor those activities which are most useful to women day students, and also to bring them to assume their rightful position as members of the college community.

The center of the council's activities is the day room at Rich Hall. Here the day women gather to relax, eat lunch and talk with their friends. Here also are held the tureen luncheons from time to time, which serve to augment the sandwiches and coffee.

The council also tries to further the cause of charity in the Williamsport area. On the feasts of Christmas and Easter, the day women try to brighten the life of a family of small means by giving on Christmas the day room Christmas tree and gifts which were bought for the purpose, and on Easter, food packages.

This kindness, plus the many contributions made by non-resident women collectively or singularly, renders the Women's Day Council one of the most worthwhile of campus organizations, and one which fulfills an important and needful function in Lycoming life.

rich house

Rich House is the honor house for women of Lycoming College. It is provided for those women of the upper three classes, resident upon campus, who are willing to take upon themselves the responsibilities of an honor system. Rich House is unique in that its residents make their own rules and enforce them themselves, within the college framework.

First Row—J. Partridge, J. Kline, H. Von Lingen, J. Bell, B. Thompson. *Second Row*—A. Campbell, E. Layton, Mrs. MacCloskey, E. Easton, E. Taylor. *Third Row*—Pittinger, Hodge. *Fourth Row*—M. Hoffman, M. Elliot, J. Penno, E. Eastwood, B. Mengle, O. Barton, J. Ernest, A. Torbert.

wbel

Planning a program.

On the air.

WBEL — the campus radio station attained one of its most cherished goals this year when it became campus-wide. Operating on a closed circuit, and managed wholly by the college, the station endeavors to bring to the resident college community programs which are designed for its special interest and enjoyment.

First Row—P. Farrell, E. Cowden, B. Glazier, G. Wood, K. Koetzner, J. McNamee. *Second Row*—C. Hill, N. Silver, W. Chillas, D. Miller, T. Mitchell, J. Ehrlich, P. Peasley, C. Yetter, D. Clayton, H. Wein.

the bell

The *Bell* is the campus newspaper, as all the world knows. It is the considered opinion of all persons connected with it that a college newspaper should reflect accurately the attitudes of its readers yet be careful to maintain its integrity as a separate entity rather than to be a part of its own public. With this in mind, the members of the *Bell* staff have striven to make the paper a responsible part of the campus mainstream, while also serving as a link between the faculty, administration and student body. Conscious, therefore, of its ever increasing importance on campus, the *Bell* staff, ably advised by Mr. Peck and Dean Buckle, have worked unceasingly to increase the paper's effectiveness. This can be seen in the evergrowing coverage of school activities found in its pages, and in the continually enthusiastic reception accorded the paper on Thursday of each week, the day of publication.

In addition to the regular weekly publication, two extra editions are printed at Christmas and Easter. A larger staff and new facilities in the Student Activities Building have contributed greatly to the *Bell's* more and more successful realization of its desire to serve the entire college community.

EDITORIAL STAFF

Seated—A. Bohr, T. Leta, M. Hydock.
Standing—R. Siegel, J. Deitrick, E. Fry.

BELL STAFF

Seated—B. Crawford, C. Mishler, B. Kazanek, A. Bohr, J. Seehler, J. Amoss, B. Schiele. *Second Row*—M. Crittenden, A. Miller, P. Jennings, L. Potter, T. Leta, M. Hydock, J. Kolcyski, R. Siegel. *Third Row*—J. Deitrick, *editor*; V. McNelly, E. Fry, R. Thomas, J. Hang, F. Schroder, F. Schied.

the arrow 1960

GEORGE R. ALT, *Editor*

H. DAVID WILT, *Assistant to the Editor and Art Editor.*
PAUL MOISIADES, *Business Manager.*

JACK ARMSTRONG
Sports Editor

Photography Staff, Seated—JIM HOPKINS, Photography Editor.
Standing—CLIPP ANGLE, GARRY NEIGHTS, HENRY WEIN.

BARRY THOMAS
Faculty Editor

Typing Staff Bev Arnds, Lori Jones, Barb Hawes; *missing*, Marilyn Schaal, B. J. Edwards, Lee Potter, D. Zeisloft, B. Orndorf, S. Berndt.

Staff Assistants—L. FITZGERALD, R. THOMAS, T. LETA, L. WOLFE, C. MYERS.

Advisers—MR. GRAHAM, *Literary Adviser:* DR. KNIGHTS, *Business Adviser;* MR. GRAMLEY, *Editorial Adviser.*

Advertising Staff, Seated—J. POULIOTT, *Advertising Editor. Standing*—D. STEBBINS, J. BUNCE, J. HOBBS, B. HAWES, G. JUDSON.

LARRY ESHELMAN, *Literary Editor.*

JIM JEFFERS, *Clubs and Organizations Editor:* BILL BOUTON, *Activities Editor.*

MARY LOU CONNELLY, *Senior Editor.*

fraternities

THE PRESIDENT'S CUP—symbolic of excellence in leadership, fraternalism, and contribution to the college and community.

The Inter-Fraternity Council has as its principal purpose to promote the betterment of the fraternity system, and to maintain and strengthen this at Lycoming. It is also the body which regulates matters which involve all of the fraternities on campus, such as rules connected with rushing, among others. Its membership is composed of two representatives from each fraternity, plus the presidents of each of the five chapters, who serve ex-officio and sit as a judicial committee.

The Council is the sponsor of many social events. It is the co-sponsor of Spring Weekend. During the year a Winter Weekend was held at Eagles Mere for fraternity men under its aegis. One of its most important projects is Greek Week in which an effort is made to acquaint the student body at large with the fraternity system by means of talks, discussions, films, and the like.

The Council co-operates in the Intermural Program of the school, and contributes every year a number of trophies which are presented to fraternities which have distinguished themselves in any one of the several sports in the Intermural Program, a scholastic trophy to the fraternity with the highest grade point average and a trophy to the chapter which won the Song Fest held during Greek Week.

inter-fraternity council

Seated—D. Knight, E. Anderson, N. Medow, J. Williams, Dean Buckle, R. Irwin. *Standing*—D. Hoffritz, J. Cassidy, R. Foor, R. Wilson, D. Emmanuel, S. McMinn, C. Griggs, D. Kohlhaas, A. Peterson, R. Silverman, S. Okotkewicz, M. Kaplan, F. Kerr.

kappa delta rho

We are but a part of a national fraternity composed of twenty active chapters from Maine to California, and enjoy the reputation of being one of the most respected small fraternities in the National Inter-Fraternity Conference.

Many fraternities have named their officials from those of the Greek City Republics. Ours are taken from the Roman Republic, whose stern virtues we hope to emulate. In view of this, our motto, "Honor Super Omnia," is appropriate. Our colors—orange and blue—have been chosen as those typifying freedom and justice.

At Middlebury College in Vermont, the fraternity was founded in 1905. It has developed soundly and slowly in its fifty-five year history. It has withstood the test of time.

Is this then all that there is to Kappa Delta Rho? No! A true Kappa Delta Rho man will not recognize or encourage anything less than honest effort, endeavoring to develop and sustain the intellectual and moral integrity consistent with the high principles of his fraternity. Kappa Delta Rho actively supports the idea that fraternity membership is not limited to four years of college, but is rather a lifetime enrollment. Kappa Delta Rho stands for "honor." This is what its men reflect not only in the chapter house but on campus, not only during the four years of college but throughout every day of their lives. This then is Kappa Delta Rho.

"Warming up the pledges"

Seated—Mr. Stites, R. Radabaugh, K. McDaniel, J. McCormick, Mr. Otto. *Second Row*—E. Cunningham, D. Bliley, J. Bowers, C. Pomi, R. Sharp, V. Bertellotti, A. J. Stevens, W. Price. *Third Row* R. Wilson, W. Steger, L. Kauffman, J. Sneden, W. Swartwood, R. Foor, E. Anderson.

theta chi

One of the oldest and largest national fraternities in the country, Theta Chi has active chapters on 122 college campuses. Epsilon Beta chapter, the youngest chapter of a national fraternity on Lycoming's campus, had its origin in Zeta Tau Beta, a local business fraternity. In 1953, it became a colony of Theta Chi. Then, on October 22, 1956, Epsilon Beta chapter was born.

The brothers are quite active in campus life, holding numerous offices and membership in clubs and organizations. In addition, the brotherhood has earned for itself a bit of respect for its ability and ingenuity in interior decorating and room rejuvenation. This has grown out of the chapter's numerous changes of residence in recent years; a situation necessitated by the rapid growth of the group as well as other more urgent causes related to group health and safety.

A number of its social activities held in the course of the year center around the spacious quarters on the lower floor of Bradley Hall. On campus the men are known widely for their excellence in song and for the Turkey Trot, a popular fraternity-sponsored, all-college dance which is held in conjunction with the Thanksgiving season.

One of the more spirited groups on campus, the Theta Chi's can usually be seen in number supporting the college activities. As a group, the fraternity strives to achieve an atmosphere in which a membership of widely varying interest and background is aided in its development of the qualities of leadership and maturity.

"A crowning moment"

Seated—Mr. G. Heil Gramley, adviser; Whitley, Armstrong, Jones, J. Williams, Al Peterson, Mr. Phil G. Gillette, adviser. *First Row*—Willard, Judson, Brungard, Oliphant, Burdick, Garret, McNeal, Goldman, Briess. *Second Row*—Oakes, Silverman, Coder, Phillips, Kohlhaas, Wood, Krebs. *Third Row*—Keely, Deardorff, Lienhardt, Burnham, Stuplin, Kuczma, Lay, Paden, Kerr. *Not Pictured*—C. Williams, Kemrer.

sigma pi

Advisers—L. Swartz, R. Ewing, D. Fultz.

The Beta Lambda Chapter was founded at Lycoming College in 1953. Sigma Pi was organized in order to establish a brotherhood of and for the college: to advance the cause of education; to promote scholarship and culture: to raise the standard of morality and develop the character of men; to encourage chivalry and to diffuse culture.

Two of the highlights of the social year at Lycoming are sponsored by Sigma Pi: the Crystal Ball at Christmas time, and the Orchid Ball. This year, as usual, these events were delightfully successful due to the untiring efforts of the brothers. Miss Margaret Williammee has reigned as the Sweetheart of Sigma Pi for this year. During the year the brothers have provided outstanding leadership among the campus oragnizations.

OFFICERS—*Sage*, F. Spannuth: *Second Counsel*, S. McMinn: *Third Counsel*, Eli Stavisky; *First Counsel*, B. Thomas: *Herald*, John Horvath.

Seated—J. Horvath, E. Stavisky, S. McMinn, F. Spannuth, G. Simpkins, B. Thomas. *Second Row*—D. Emmanuel, L. Cillo, R. Price, G. Hickey, J. Stone, J. Parsons, R. McQuaid, G. Glenn, S. Harrison, D. Kolman, D. Lee. *Third Row*—C. Griggs, D. Shafer, R. DelBono, O. Reed, J. Wilber, J. McGill, W. Stavisky.

alpha gamma upsilon

"Alpha Gamma Rose"

Alpha Gamma Upsilon Fraternity was founded at Fort Wayne, Indiana, in 1922. Nu Chapter was chartered at Lycoming College April 21, 1951, but was first organized in 1950 as Beta Kappa Upsilon, with the express purpose of becoming a chapter of AGU. Nu Chapter has the distinction of being the first Eastern Chapter of the primarily midwestern organization. The brothers of AGU work together to produce men of high character and ability who hold aloft the ideals of brotherhood, democracy, and service to the college and community. The many and varied activities of Nu Chapter are climaxed each year by a Spring Formal Banquet and Ball.

The brothers wish those who are graduating from their chapter the same spirit of fellowship throughout life as has been theirs during their undergraduate days.

Seated—Hart, Irwin, Medow, Antrim. *First Row*—Feit, Pollit, Weiner, Kaplan, Norrins, Good. *Second Row*—Henderson, Speidel, Stern, Dean Mobberley, adviser; Richardson, Okotkewicz, Travis.

lambda chi alpha

Lambda Chi Alpha, the largest social fraternity in the country with 152 chapters, has established for its goal the attainment of truth, justice, and well-being of humanity in the largest measure possible. The brothers of our chapter have shown themselves to be aware of this goal, through their leadership and participation in numerous campus organizations and activities. The highlights of these activities are the annual Founder's Day Banquet and the White Rose Ball. Last year our chapter captured the scholarship trophy given to the fraternity with the highest general average. The brothers have also proved themselves as experts in the election of our Crescent Girl, for she has also become the Homecoming Queen of the college the past two years.

"Thank you!"

Seated—S. Murphy, D. Knight, S. Thompson, R. Stone, A. Norris, P. Abrunzo, J. Cassidy, G. Alt. *First Row*—R. Sautter, D. Hoffritz, R. Kehler, B. Veley, P. Motta, J. Audet, P. Husk, D. Whipple, B. Hartman, D. Whistler, R. Heise. *Second Row*—B. Hoffman, I. Delgalvis, N. Azinger, S. White, N. Rayder, D. Heiney, B. Scholtz, J. Lappano, T. Clifford. *Third Row*—D. Wilt, J. Renn, J. Rudy, D. Steele, S. Bell, H. Bower, R. Masc, B. James, D. Heller, T. Yeagle.

religious life council

Seated— W. Hartman, L. Eshelman, D. Peckham. *Standing*— Dr. Hammond, D. Loomis, E. Layton, Rev. Diplock, Rev. Allen, L. Hodge, C. Hill, Mr. Sheaffer, J. Pouliott.

canterbury club

Seated—Rev. Collard, L. Eshelman, Rev. Diplock. *Standing*—S. Cahn, J. Brachbill, H. Vance, J. Billington, J. Bunce.

icthus club

D. Phillips, Dr. Sheriff, W. English, Mr. Graham, L. Beach, W. Moser.

john wesley club

First Row—A. Campbell, Secretary; G. Alt, Social Chairman; C. Howe, Vice-President; E. Cowden, President; C. Hill, Representative Religious Life Council; J. Nichols, Publicity. *Second Row*—G. Mathers, J. Confer, P. Dutrow, D. Wyant, B. Glazier, W. Bouton, M. Yaple, S. Kadeleck, K. Rickert, S. Burndt, D. Clayton, B. Cloud, A. Sherman, R. Little, J. Kerr, R. Titus, B. Thomas; Adviser: Dr. W. Arthur Faus, *not pictured*.

methodist student movement

First Row—A. Sherman, R. Bowser, B. Mengle, W. Bouton, L. Fitzgerald, R. Barrett. *Second Row*—J. Nichols, J. Brown, Mrs. Ake, M. Easton, C. Myers. *Third Row*—C. Hill, S. Kadelak, D. Anderson, J. Rust, D. Rutter, H. Von-Linger. *Fourth Row*—E. Cowden, V. McNeally, B. Orndorff, J. Eidenier, J. McNeil. *Fifth Row*—D. Clayton, C. Howe, N. Butler, M. Peck, J. Kline, M. Elliot, B. Kemmers. *Sixth Row*—B. Cloud, Reverend Ake, D. Burnham, R. Little, J. Kerr, D. Steiner, A. Campbell.

newman club

First Row—J. Audet, E. Hydock, J. Poulliott, B. Benyo, H. Staib. *Second Row*—Father Zemitas, M. Connolly, H. Macensky, H. Axman, A. Zalyba, T. Leta, P. Jennings, M. Geismann, Mr. Richmond. *Third Row*—B. Juba, J. Horvath, J. Widmann, B. Pac, B. Damaska. *Fourth Row*—T. Clifford, C. Grieco, J. Bischof, T. Sommers. *Fifth Row*—R. Kaiser, P. Abrunzo, R. Furey, B. Deime, J. Hesen.

musical organizations

lycoming singers

The Singers are a group of choir members who are chosen to sing engagements when it is not possible to take the entire touring choir. The group can be said to include the senior members (in terms of service), although this is not always the case. They are in no sense an elite group, for the same degree of concentration and cooperation is required of all choir members.

The Singers have many engagements during the course of the year, for the most part performing before conventions and civic and religious groups of one sort or another. It is through this smaller body of choristers that the name and the reputation of Lycoming is able to reach a larger, and to some degree, a more diversified audience than would otherwise be the case.

Seated—R. Sharp, M. Garee, J. Ernest, O. Barton, G. Penno, R. Shlee. *Standing*—D. Peckham, K. Stenger, D. Loomis, M. Hoffman, J. Hopkins, J. Smithson, D. Burnham, L. Greenly, J. Kuczma, A. Worley, S. Boyer, P. Sabin, A. Torbert, F. Kerr, G. Judson.

organ guild

The official designation of what is called the Organ Guild on the Lycoming Campus is that of the Guild Student Group, existing under the auspices of the American Guild of Organists, which has as its purpose to promote interesting knowledge and use of what has been termed the King of musical instruments, the pipe organ. The Organ Guild at Lycoming, then, numbers among its members organists as well as persons who are interested in the instrument itself and desire to enlarge their knowledge about it.

With this purpose in mind, the group, advised by Mrs. Mary Landon Russell, listens to organ music on records and attends concerts in the area. It also occasionally sponsors guest organists, and gives recitals from time to time. Visits are also paid to other Guilds, such as that at Williamsport High School.

As the members take an active interest in the structural make-up of organs, they make trips to organ factories, and often visit churches where the works of the pipe organ may be seen in operation. Although a comparatively new organization, the Guild Student Group has already made a firm place for itself on our traditionally musical campus.

Seated—M. Hoffman, Mrs. Russell. *Standing*—L. Fitzgerald, B. Shemp, W. Woodring, S. Boyer, D. Youshaw, D. Peckham, K. Rickert, O. Barton.

the choir

"Warm-up time"

First Row—A. Worley, H. Streich, E. Layton, M. Hickerson, L. Greenly, L. Jones, D. Michael, A. Ford, C. Pittinger. *Second Row*—M. Garee, A. Torbert, K. Stenger, C. Jacobs, K. Whalen, J. Ernest, O. Barton, B. Shempp, G. Penno, M. Hoffman, J. Smithson, A. Campbell. *Third Row*—R. Schlee, C. Thomas, G. Judson, R. King, D. Peckham, D. Cooke, P. Sabin, D. Loomis, M. Hollick, D. Phillips. *Fourth Row*—R. Sharpe, L. Eshelman, F. Kerr, D. Burnham, J. Kuczma, D. Paden, J. Fetterman, J. Hopkins, W. Kolonosky.

The Lycoming College Choir is probably the best known of the college extra-curricular activities. Its fame is not confined to the campus, the city, or the commonwealth. It has carried the name of Lycoming up and down the Atlantic seaboard, and has once carried it to Great Britain. Under the able direction of Mr. McIver, the choir has been able to collect a reportoire of wide range, from the strictly religious to the frankly secular, from *Crucifixus* to *I Could Have Danced All Night*.

The degree of success which the choir has attained is not due entirely to good voices or inspired direction. These are indeed important, but the real secret of the choir's strength is the degree of dedication and sense of purpose on the part of all members, which the choir tends to perpetuate within itself, and which enables a large group of singers with varying degrees of ability to work together as a cohesive unit whose purpose is always to "make a joyful noise."

the band

The band is still a comparatively new activity on campus, but it is rapidly taking its rightful place in campus service groups. It plays at all home football and basketball games, and this year played at home soccer games as well. The band also participates in several marches during the year, including the notable Mummer's Parade. This year one of its projects was the purchase of new uniforms which include the blazers which have become so popular with college bands.

The band is divided into two parts: the marching and the concert bands. The marching band functions during the autumn and winter sports seasons through basketball, and rehearses three times a week. The concert band, which rehearses once a week, plays in the Spring Band concert, and also at Graduation and Commencement Exercises.

The services rendered by the band are quite numerous, and as its membership increases, its quality and effectiveness continues to rise.

KENNETH JOSEPHSON
Director

First Row—J. Yeagle, A. McKelvey, B. Martin. *Second Row*—B. Little, D. Clayton, G. Judson, H. Bower, C. Berry. *Third Row*—A. Ferringer, J. Jeffers, R. Heise, S. White, N. Moff. *Fourth Row*—B. Glazier, P. Savin, Mr. Josephson, O. Barton, A. Campbell. *Fifth Row*—C. Hill, J. Nichols, J. Rust, D. Youshaw. *Sixth Row*—C. Benninger, R. Halley, A. Bennett, J. Stonge.

kappa kappa psi

band fraternity

Seated—M. Kemer, W. Hartman, C. Berry. *Standing*—R. King, S. McDowell, D. Peckham, P. Sabin, D. Yonshaw.

business club

First Row—R. McKibben, L. Potter, E. Anderson, J. Cox, Mr. Bricker. *Second Row*—R. Weiner, R. Irwin, L. Shied, H. Bower, W. Hoffman, R. Sautter. *Third Row*—R. Sharp, J. Ulrich, D. Kolman, R. Rishel, T. Charnock, D. Whistler, W. Printzenhoff. *Fourth Row*—N. Butler, J. Doolin, C. Benninger, M. Hoffman, E. Arnds, M. Geisman, A. Rytter. *Fifth Row*—F. McNelly, J. Wilbur, B. Sherman, H. Vance, S. Steinle, C. Harper, E. Conn. *Sixth Row*—K. Mauery, D. Mummert, L. Biacchi, C. Yetter, T. Rider, D. Miller.

The International Relations Club is a group of students who hold monthly meetings to gain information about, and to discuss, other lands and peoples, and to give attention to the current international situation. It features guest speakers, among them some of the most interesting brought to the college campus. The club encourages international understanding, provides a central meeting place for foreign students, and supports the activities of such international groups as the United Nations (as a member of the Collegiate Council for the United Nations) and the World University Service. It acts as the organizational center for the Model United Nations, New York. At its best, the International Relations Club is one of the most vital and most active forums for opinion on campus; in lean years, it at least keeps alive the potential of engendering in student minds the desire for international accord.

"Tea and crumpets"

international relations club

Seated—S. Suh, H. Von Lingen, B. Thompson. *Standing*—P. Moisiades, A. Sherman, E. Hydock, G. English, J. Jefers, Dr. Barnes, Dr. Priest.

i. c. g.

inter-collegiate government

Left to Right—C. Benninger, (unidentified), E. Confer, J. Renn, A. Rytter, R. McKibben, J. Poulliott, Mr. Leh.

phi alpha theta

honorary history society

Seated—W. Mosher, W. Hartman, B. Youngman, Mr. Wargo, L. Beach, Dr. Weidman, Dr. Barnes. *Standing*—Mr. Ewing, D. Jacobs, G. Karschner, Mr. Leh, Dr. Priest, Mr. Stites, G. Penno, Mr. Sonders.

bridge club

Seated—A. Lazarus, B. Goldman, J. Smith, C. Axe, H. Scott, G. Hatton, J. MacNamee. *Second Row*—Mr. Schaeffer, A. Bohr, P. Jennings, A. Leming, R. Lewis, N. Gramley, P. Zern. *Third Row*— W. Meade, J. Stevens, A. Miller, B. Nason, R. Kolle, D. Wilt.

philosophy society

Seated— J. Jeffers, Mr. Mucklow, R. Morris, President; Dr. Faus, H. Soyster. *Standing*— R. Heise, P. Moisiades, A. Ferringer, A. Fries, G. Schlesinger, Dr. Fries, G. Alt, C. Moday, D. McLaurin, W. English, C. Howe, W. McLeary.

spanish club

First Row—T. Leta, D. Dunlap, W. Woodring, Mr. Gillette, adviser. *Second Row*—C. Allison, Mr. Birkenmayer, T. Fortin. *Third Row*—B. Smith, C. Starr, R. Faus. *Fourth Row*—C. Harris, N. Miller, J. Stonge. *Fifth Row*—S. Starr, B. Shempp, R. Switzer. *Sixth Row*—R. Widden, A. Hughes, D. Paden. *Seventh Row*—J. Bunce, B. Thomas, W. Brown. *Eighth Row*—F. Schroeder, J. Shoemaker.

s. e. a. p.

student educational association of Pennsylvania

Officers: S. Cropp, A. J. Durham, P. Abrunzo.

german club

Seated—Dr. Fries, M. Coder, H. Axman, R. Juba, C. Reams. *Standing*—L. Wolfe, R. Mumangh, R. Kolle, C. Hunt, G. Judson, M. Forsythe, R. Wahlers, J. Kerr, B. Kehrig.

russian club

Seated J. Barton, S. Birkenmayer, W. Kolomosky, A. Zalyba, D. Stebbins, J. Smithson. *Standing* C. Bosworth, M. Rubendall, P. Polinko, F. Kozma, K. Klotz, E. Staron, R. Stites, H. Lowell.

a. w. s.

Seated—M. Hoffman, G. Pratt, C. Pittinger, L. Jones.
Standing—M. Garee, K. Allison, S. Pratt.

w. a. a.

First Row—R. Corter, M. Hoffman, E. Layton, B. Mengle, M. Schaal, M. Crittendon, B. Schiele, B. Bierly. *Second Row*—S. Shaw, J. Rust, B. Arnds, L. Jones, K. Allison, J. Nichols, A. McKelvey, J. Kramer, C. Zeigler, C. Longo. *Third Row*—L. Sechrist, S. Steinle, A. Jones, B. Nason, H. Streich, N. Rauch, G. Wendell, P. Jennings. *Fourth Row*—J. Ernest, M. Elliott, M. Garee, B. Hoffman, L. Greenly, A. Torbert, E. Eastwood. *Fifth Row*—C. Jacobs, J. Pratt, B. Benyo, N. Darling, P. Polinko, J. Bell, O. Barton. *Sixth Row*—C. Sickle, D. Gladfelter, A. Miller, B. Plushanski, M. Schrader, A. Bohr, M. Whipple. *Seventh Row*—H. Scott, B. Orindoff, J. O'Connel, M. Miller, R. Sandison, Sandy Hopf, C. Mitchler.

alpha psi omega

It is a great honor to belong to an honorary fraternity because it signifies that you possess special talent and ability in that field. Alpha Psi Omega is an honorary dramatics fraternity.

The motto of our fraternity is "Seek a life useful." Our colors are amber and blue, those most used in lighting effects in the modern theatre.

The purpose of Mu Upsilon Cast of Alpha Psi Omega is to stimulate interest in dramatic activities here at Lycoming College and to secure for the college all the advantages and mutual helpfulness provided by a large national honorary fraternity.

The cast in no way takes the place of the regular college drama club, but by electing students to membership, serves as a reward for their efforts in participating in the plays staged by the college.

Seated—J. Pouliott, J. Williams. *Standing*—Mr. Myers, W. Hartman, D. Wilt.

dramatics club

Mr. Myers, J. Pouliott, D. Wilt, M. Wilt, J. Williams, A. Sherman, C. Howe, W. Hartman, R. Widmann, G. English, A. Zalyba, P. Farrell, C. Hunt, P. Moisiades.

activities

Two frosh chat with Senator Joseph Clark (Dem., Pa.) at the bell.

new student week

New Student Week was designed to orientate the incoming freshmen into their life as Lycoming College students.

Of primary assistance were the upperclassmen known as New Student Week Leaders. These leaders held group meetings at which they answered questions about college life and offered their services to the bewildered frosh.

On the day freshmen arrived, the group leaders put on a get-aquainted tea for the new students and their parents. The ensuing days were spent in a whirl of dances, talks, tests for placement purposes, movies, and other planned recreation. The frosh also had a chance to register before the bulk of the upperclassmen began pouring in upon the scene. On Sunday there was a Matriculation Service for all new students. At this time the President of the College gave a message appropriate for a group of students just beginning their college careers.

By the end of the week, the freshmen had begun making friends, were finding possible interests among the extra-curricular activities offered, and were generally becoming adjusted to their new environment before plunging into the classroom routine.

The spirits of football—unbottled.

When does Yats arrive?
Well, who are you waiting for? Yats!

dramatics

Three less-than-heavenly angels climbed down the ladder into the lives of the Ducotel family and into the hearts of Lycoming students as the last days of 1959 drew to a close. Their names were Joseph, Jules, and Adolph. They were the principal characters of *My Three Angels*. The play by Sam and Bella Spewack was staged by the Lycoming College Players under the direction of Mr. Norman Myers of the Speech Department.

The spring semester brought the creation of Carlisle Floyd's opera, *Susanna*, to the Lycoming stage. The modern-day version of the Apocrypha was set in the Ozark mountains. It dealt with the destroying powers of the hypocracy of man as portrayed by the character-preacher, Blich, as he inadvertently went about corrupting the soul of Susannah.

Mr. Myers again directed while the musical direction was ably handled by Mr. Walter McIver of the Music Department. This was the first time at Lycoming that an American opera had been successfully presented by the members of the Choir and the Drama Club.

"Tea, anyone?"

Tryouts for the Ozarks.

"A toast to my three angels"

homecoming 1959

Short but sweet.

The trophy, anyway.

Parents, popcorn, rainhats!

The final days of October brought its highlight of the fall at Lycoming—Homecoming Weekend. For seventy-two hours, academic pursuits were abandoned and the campus became the scene of festivities.

The President's Tea, the floats, parade, the game, the dinners and dance—these were events which brought back our alumni and instilled all students, old and new, with the thrill of college life. Soaking rain doused fancy fall fashions but fervor flamed.

Billy Butterfield's orchestra set the stage for the climax of the weekend as beautiful Laurie Jones was crowned 1959 Homecoming Queen.

Twenty-two men in the mud and one elbow in the ribs.

queens

As a part of Homecoming Weekend in the fall, lovely coeds were chosen by campus organizations to represent them as their candidates for Homecoming Queen. Along with the fraternities and clubs, the Freshman Class, for the first time, put forth its own honorary representative.

These young ladies appeared in colors of autumn splendor, each with a bouquet of flowers to complement her costume. Their bright smiles and happy faces enhanced the gay and colorful Homecoming festivities. The candidates and their escorts sat in style at the football game during which the name of the 1959 Homecoming Queen was announced. This year the student body selected Miss Laurie Jones, Lambda Chi Alpha's lovely representative, to reign.

The actual crowning of Miss Jones was performed with attendant ceremony at the dance held that evening.

With the coming of spring, a day in May was set aside to herald the season of sunshine and flowers. Appropriate to the occasion was the crowning of the Queen of May, Miss Barbara Robinson, the young lady who best represented the freshness and beauty of springtime.

In the ceremonies of the day, the approach of the May Court was announced by several pretty misses, who moved forth carrying garlands of fresh green to mark the path of the court. Amid pastel blossoms, the queen and her court, all gracefully attired in white, processed slowly to the foreground. Soberly clad gentlemen accompanied each of the young ladies. Highlighting the ceremony, the president of the senior class placed a garland of flowers upon the head of the lovely Queen of May.

homecoming

LAURIE JONES

may day

BARBARA ROBINSON

queens

ANN CAMPBELL
John Wesley Club

MARSHA ELLIOTT
Methodist Student Movement

MARY JO GEISMAN
Newman Club

ELAINE HYDOCK
International Relations Club

queens

BARBARA ROBINSON
Theta Chi

MARGARET WILLIAMMEE
Sigma Pi

PATRICIA JENNINGS
Alpha Gamma Upsilon

JOANNE POE
Kappa Delta Rho

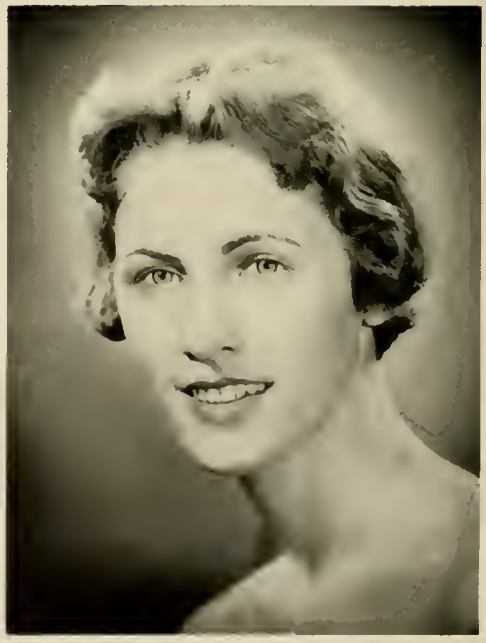

CAROLYN MODAY
Outing Club

MARY HOFFMAN
Choir

BARBARA ANNE SHEMPP
Spanish Club

BONNIE SILVERNAIL
Freshman Class

may day

Standing—Gail Wendel, Jerry Pratt (Junior Attendent), Mary Jo Geismann, Laurie Jones, Donna Michell. *Sitting*—Marjorie Williamee, Barbara Robinson (May Queen), Carol Haine, Mary Hoffman (Senior Attendent).

There is common agreement that the weekend at Lycoming which is, after Homecoming, the most enjoyable, is that one in which Lycoming celebrates, in its own way, the Rites of Spring—May Day.

For it is on that weekend, during the year's most pleasant season, when all factors seem for a moment to combine to provide a memorable climax to the college social season. The campus is at its best on May Day Weekend. Every shrub and tree is in its first bloom, and the erstwhile football field removes its disguise of a particularly unkempt playground, and becomes, for a day, a smooth and pleasant lawn.

As a complement to nature's contributions, everyone on campus seems to outdo himself to make the weekend successful. The Student Activities Building, refurbished for the occasion, takes on the appearance of a combination country club-resort hotel. This atmosphere is heightened further by the excellent meals served in the dining-room during the festivities.

On Saturday afternoon, the procession of the May Queen and her Court, followed that evening by a dance, create an illusion of delightful unreality.

Sunday, which is Mother's Day at Lycoming, has its own special ceremonies, which include an All-College Chapel Service, a special dinner for the mothers, and a band concert and reception in the afternoon. When it is over, and our parents and dates depart, we are left with a certain warmth, which reality only at length penetrates.

This has been the high point of our spring, and now final examinations are, once more, imminent.

The May Day Court processes to rule their domain.

Sprites spirit across the sprouts.

student activities

"They're not watching Omnibus, Boo-Boo."

All work and no play—

All play and no work—

Apart from the more or less rigorous pursuit of academic excellence, and the participation in the several improving and or relaxing extra curricular endeavors provided at Lycoming, there exists in the life of all students, more particularly those in residence on the campus, an amorphous mass of activities which is, to an extent, an outgrowth of the other two. These activities we have chosen to label, rather vaguely but simply, "student activities."

Among these might be included the sometimes desultory, sometimes fiercely earnest games of shuffleboard and ping-pong. Also, there is the conversation and card playing with the attendant, ubiquitous cups of coffee and other refreshments provided by the shiny, obliging machines in the snack bar, not to mention the rather large group who stand or sit about silently regarding such cultural television offerings as "Huckleberry Hound," and "The Mickey Mouse Club." These are, of course, centered primarily around the Student Activities Building, which also provides the large, indirectly lighted lounge where, as everyone knows, many romances bloom, in community as it were, between those interesting statuary lamps, during long winter evenings.

Outside the Student Activities Building, there are many other pastimes indulged in. For the solitarily inclined, there are those rather expensive, diverting magazines of the *Playboy* genre. But also there are those hours spent settling the problems of the world. The lengthy discussions which form a most pleasurable part of any resident student's life pop up everywhere. Herein the perennial subjects of Sex, Religion, and Politics are dissected in forthright terms which would make politicians, psychiatrists, and clergymen quail and retreat. It can be truly said that if one has no opinions on these subjects when he begins a discussion, he certainly acquires some before he finishes.

This, of course, is only a brief *resume* of what is probably the most outstanding part of any student's life in the college community, but it is superfluous to list them, as any student can fill in the details by himself. Any general summary does this most important facet of student life much less than justice.

What, me study?

Money from home?

A fierce game of shuffleboard.

religious life

A Wesley Club member, Charlie Howe, conducts a Thursday evening prayer service.

Gary Judson leads the singing at M. S. M.'s retreat at Cowen lodge.

Bryan Green gives his "Sex, Love, and Marriage" lecture.

The program set up by the Religious Life Council, the coordinating body for religious activities on campus, was widespread and diversified.

The chapel and vesper services brought to the campus many internationally renowned speakers. Dr. Ralph Sockman, of New York; Dr. Clarence Cranford, of Washington; and Dr. Paul Scherer, of Union Theological Seminary, were among the eminent clergy who addressed the student body.

Religious Emphasis Week, which featured Bryan Green, Canon of Birmingham Cathedral, England, was extremely successful. The ideas which the Canon put forth were well received by a large portion of the student body. Morning and afternoon services were extremely well attended, and his afternoon seminars on love, sex, and marriage met with an especially enthusiastic response.

Also active on campus were organizations representing several religious denominations.

Canon Bryan Green during Religious Emphasis Week.

Students conferring with the Reverend Mr. Ake.

Dr. Barnes and Dean Buckle talk over campus situations at a Mid-Week Series.

s. u. b. activities

"Cat" Anderson sounds off at a TGIF program.

the Art Coup memorial bloodmobile

Initial check-up.

"Where a pint is better than a fifth."

artist and lecture series

GRANT REYNARD—*Painter*

BILLY BUTTERFIELD—*Orchestra Leader*

DR. MARK VAN DOREN—*Lecturer*

JOSEPH EGER—*Chamber Music*

CAROLA GOYA and MATTEO—*Dancers*

THE ORIGINAL DON COSSACK—*Chorus and Dancers*

on the road

The choir's patron saint—CYRANO

The Lycoming choir, as all the world knows, takes advantage of the semester vacation by forsaking the wintery fastness of Williamsport and goes out "into the highways and byways" to spread the name of Lycoming College. This year, the New England area was chosen for this purpose, and on the twenty-third of January, the choir, accordingly, set out. Within a period of eight days, the choir sang nineteen concerts in communities ranging in size from New Hartford, New York, to Providence, Rhode Island.

Homeward bound, the choir recorded four ten-minute concerts for the National Broadcasting Company in New York, and ended its tour with a concert at the Forum of the State Education Building in Harrisburg.

The Choir's hope is that its hearers enjoyed the concerts as much as it enjoyed singing them.

V for Victory.

The happy couple will be at home to their friends . . .

Volunteers for the Minuteman Militia.

graduation

Reverend Professor Joseph Szczepkowski, Superintendent of the Polish Methodist Church, addresses Lycoming's 111th commencement.

Dr. D. Frederick Wertz presents doctoral degrees to Mr. Edwin Crever Dunning (center) and Conway W. Dickson.

OUR PATRONS

Jennings Bootery

Lomison Sound System

Midtown Sub Shop

Neece Paper Company

Northern Air Express

Porter Welding and Supply Co.

Ramin Pharmacy

Raymond's Gift Shop

Williamsport Display

Mr. and Mrs. Charles A. Alt

Doctor and Mrs. Howard M. Amoss

Mr. and Mrs. C. Oscar Berry

Mr. and Mrs. C. B. Brungard

Mr. and Mrs. William A. Burdick

Mr. and Mrs. Fred B. Cox

William Cohick

Mr. and Mrs. Nicholas Delgalvis

Mr. and Mrs. Frank Griggs

Mr. and Mrs. Albert B. Kramer

Horace H. Lowell

Mr. and Mrs. Charles G. McCready

Mr. and Mrs. Dorr A. Phillips

Mr. and Mrs. Lewis W. Price

Mrs. Margaret Robinson

Mr. and Mrs. A. Medow

Mr. and Mrs. Joseph D. Motta, Sr.

McNAMARA'S PAINT CENTER

612 West Fourth Street

Artists' Materials — **DeVilbiss Sprays**

Moore Paints — **Window Shades**

A FRIEND

Complete Commercial

ENGRAVING AND PRINTING SERVICE

- **DESIGNING**
- **PRINTING**
- **ENGRAVING**
- **BINDING**

A new streamlined modernly equipped Printing Plant with facilities for every type of Commercial Printing . . . including Folders, Catalogues, College and School Yearbooks.

•

Phone 4111

GRIT PUBLISHING CO.
Williamsport, Pa.

"ONE HOUR"

CODER'S CLEANERS

609 HEPBURN ST.

Regular Coats, Dresses, and Suits

This Work Absolutely Guaranteed to Equal
Quality of Cleaners Charging Up to $1.50

and

Coder's

SPECIALTY CLEANING

Shoppe

537 MARKET ST.

Gowns Cleaned and Finished to Look Better Than New.
All Work Guaranteed 100%. Regular Clothes Done Also

Clothing
Furnishings
Hats and
Uniforms

TROISI
Tailors & Haberdashers
FOURTH AT COURT STREET
WILLIAMSPORT, PA.

TROISI serves YOU best because they KNOW tailoring

BANK OF NEWBERRY

2001 West Fourth Street

•

Member Federal Deposit Insurance Corp.

---

6 HOURS FRESHER

CAPITAL BREAD

CAPITAL BAKERS, INC.

Bakers of GOOD BREAD *Since 1891*

Pauling's Refrigeration Service

Commercial and Home Repairs

75 Maple Avenue

Williamsport, Penna. Phone 2-2247

DICE DRUG CO., INC.

Hospital Supplies
Surgical Fitters
Biological Depot
Prescriptions

Third and Mulberry Streets
WILLIAMSPORT, PA.

H. T. Schneebeli

GULF OIL

DISTRIBUTOR

Best Wishes
to the
Class of 1960

From Your GE DEALER

GHALIB'S APPLIANCE

E. KEELER CO.

WILLIAMSPORT, PA.

INDUSTRIAL, ELECTRICAL, PLUMBING

HEATING SUPPLIES AND MACHINE TOOLS

SATISFACTORY LAUNDRY CO.

Satisfactory Since 1908

Compliments of

DARLING VALVE

and

MANUFACTURING CO.

Williamsport, Pa.

Confair Bottling Co., Inc.

OCKER'S CENTER

Quality Coal, Heating Oil
Burners and Service

Washington Blvd. and Railway St.

WILLIAMSPORT, PA.

Williamsport
MIRROR AND GLASS CO.

317 Railway Street

Phone 2-4764

The Progressive System

— 5 Channels —

Connect With

WEST BRANCH TELEVISION SERVICES, INC.

439 William Street

WILLIAMSPORT, PENNA. Phone 3-3701

Mr. Softie

Complete Ice Cream Store on Wheels

Cones — Shakes — Malts — Sundaes — Floats

Banana Splits — Pints and Quarts

WATCH FOR US IN YOUR NEIGHBORHOOD

ROSE and WOLFE
INSURANCE and REAL ESTATE
First National Bank Building
WILLIAMSPORT, PA.

Coin Operated
MAYTAG LAUNDERETTE
Open Continuously
428 Washington Blvd.
WILLIAMSPORT

Compliments of
HERMANCE MACHINE CO.
Williamsport
Penna.

Compliments of
THOMPSON'S PACKING CO.
Meat Packers
•
CLAIR THOMPSON & SONS
404 Allegheny St. JERSEY SHORE

Compliments of
WOOLRICH WOOLEN MILLS
Woolrich, Pa.
Est. 1830

THE McCORMICK AGENCY

COMPLETE INSURANCE SERVICE

153 W. Fourth St.

Phone 9191

Compliments of

PULIZZI'S RESTAURANT

Compliments of

LYCOMING BRAIDED FABRICS, INC.

Braids for All Trades

300 E. Church Street

WILLIAMSPORT, PENNA.

COHICK BROS.

MEAT PACKERS SINCE 1884

SALLADASBURG, PA.

Finest in MEATS

THE FIRST NATIONAL BANK

MONTOURSVILLE, PA.

Member Federal Deposit Insurance Corporation

"A Good Bank in a Good Town"

DIRECTORS

Charles V. Adams
Herbert F. Allison
Philip C. Antes
George R. Bennett
C. Harry Forse
Horace S. Heim
J. Allen Heim
Gleason A. Lewis
William E. Springman

OFFICERS

Charles V. Adams ..... *President*
C. Harry Forse
Vice-President, Cashier, and Trust Officer
Carl F. Ulmer ..... *Assistant Cashier*
Robert C. Karschner ..... *Assistant Cashier*

MARSTON & CROCKETT

Agents

Masonic Temple

Williamsport 6, Penna.

G. I. ELECTRIC CO.

134 E. Willow St.

Phone 3-6147 Williamsport, Pa.

Compliments of

FORSBURG'S FURNACE CO.

1500 Dewey Ave.

Williamsport, Pa.

Compliments of

VIDMAR, INC.

Storage Engineering

Williamsport, Pa.

LYCOMING HOTEL

WILLIAMSPORT, PENNSYLVANIA

235 ROOMS 235 BATHS

Air Conditioned Guest Rooms, Many With TV

Excellent Food in Our Coffee Shop or Cocktail Lounge

Single Rates	5.00 and up
Double Rates	8.00 and up

Compliments of

LYCOMING HEATING COMPANY

W. H. CORSON TAXIDERMY CO.

Custom made
Deerskin Products

R. D. 2, Cogan Station, Pa. **2-4568**

GEORGE MOSES'
ARCHITECTURAL HARDWARE

320 E. Third Street

WILLIAMSPORT, PENNA.

Fred R. Miller Blank Book Company

403 Court Street, Williamsport, Pa.

PRINTING — BINDING — RULING — LITHOGRAPHING
COUNTY RECORD BOOKS AND FORMS

When books are in need of repair or rebinding call on us

ALL WORK GUARANTEED

Over 60 years of continuous service

For Bread at Its Best
Reach for

Stroehmann's BREAD

Compliments of

DAY & NIGHT RESTAURANT

318 Market Street

Williamsport, Pa.

Compliments of

BRYFOGLE'S FLOWERS

11 W. 4th Street

Ph. 2-4201 **Williamsport**

J. C. GREENYA

20 West Fourth Street

Watchmaker — Jeweler

DIAMONDS, WATCHES
CLOCKS, JEWELRY

Guaranteed
Watch and Clock Repairing

Phone 2-7401

MELODY RECORD SHOP

Large Assortment of Records

3 SPEEDS

47 W. Fourth Street

Williamsport, Pa. **Phone 7186**

From the Friendly City of Williamsport
Williamsport's Great Furniture Store

RELIABLE FURNITURE CO.

18-30 East Third St.

"It's Easy to Pay the Reliable Way"

for over 50 years

SYNTEX FABRICS, INC.

ACETATE RAYON — RAYON WEAVERS

600 Railway Street

WILLIAMSPORT, PENNA.

Alfred A. DiCenso, President **Phone 2-6138**

L. C. BALL TOURS

40 West 4th Street **Williamsport, Pa.**

Phone 6-0506

AIRLINE AND STEAMSHIP RESERVATIONS

also

STUDENT TOURS

Makers of Tasty Foods Since 1916

Hand Made Pretzels Tasty Potato Chips
Crispy Pretzel Stix

BUCKEYE PRETZEL CO.

65 Eldred Street

WILLIAMSPORT, PA.

THE ROCCO PHARMACY

Opp. Lycoming Hotel

Prescription Specialists

Gifts — Fine Perfumes — Cosmetics

Free Delivery

416 William St. **Phone 2-1711**

REEVES PARVIN & CO.

Wholesale Grocers

Distributors of Knighthood
and Morning Glory Products

301 W. Third St. **WILLIAMSPORT, PA.**

Be Business-like
Ask First at First National

THE FIRST NATIONAL BANK OF WILLIAMSPORT

C. A. REED CO.

Paper Converters

***Factory* — WILLIAMSPORT, PA.**

GROWERS MARKET
SELF SERVICE GROCERY

Williamsport Growers Market

Prop. Clyde Springman

Free Delivery **Dial 2-0384**

ANTHONY GRIECO
Wholesale Fruit Market
169 Market St.
Phone 3-6177

Compliments of
LYCOMING TELEVISION CO.
1429 W. Southern Ave.
WILLIAMSPORT, PA.
"For the Finest in Cable TV"

Jesse S. Bell Earl R. Williams

BELL AGENCY

Real Estate

47 West Fourth Street **WILLIAMSPORT, PA.**

L. L. STEARNS *& SONS*

Williamsport's Largest and Most Dependable
Department Store

Where the Best Costs No More

Character is the
Real Foundation
of all Worthwhile
SUCCESS

HOPKINS' DRUG STORE

418 Pine Street

WILLIAMSPORT, PA.

RALPH B. GRAMMER

148 West Fourth Street

WILLIAMSPORT, PA.

CARL H. OTT AGENCY

GENERAL INSURANCE

229 W. Fourth St.

WILLIAMSPORT, PA.

Soaps, Waxes, Disinfectants

Floor Maintenance Our Specialty

CLARKSON CHEMICAL COMPANY, INC.

WILLIAMSPORT, PENNSYLVANIA

WILLIAMSPORT NATIONAL BANK

329 Pine Street WILLIAMSPORT, PA.

We cordially invite you
to use our complete
Banking and Trust Services

Member Federal Deposit Insurance Corporation

Compliments of

Mr. and Mrs. Herold Page

VANDERLIN CLEANERS

"3 Generations of Service"

Dial 9-1411

J. S. RUDNITZKI, INC.

DIAMONDS — JEWELRY — WATCHES
CHINA

123 West Fourth Street Williamsport, Pa.

CARL H. STEELE

***distributor of products by* ROYAL**

WORLD'S LARGEST MANUFACTURER OF TYPEWRITERS
Electric — Standard — Portable

224-226 W. Third St. WILLIAMSPORT, PA.

Phone 3-6109

• *Service* • *Sales* • *Rentals* • *Supplies*

LAKES-TO-SEA SYSTEM

Offers

Frequent Trips Daily to

- **New York City**
- **Philadelphia**
- **Washington**
- **Buffalo**
- **Pittsburgh**
- **Cleveland**

and Intervening Local Points

Chartered Bus Service to All Points

LAKES-TO-SEA SYSTEM BUS TERMINAL

East Third and Mulberry Streets Dial 2-6104

CHAS. L. USMAR

Florist

1 East Third Street "On the Square"

PERRIS PHARMACY

Ronald O. Perris, Ph.G.

364 Broad St. Montoursville, Pa.

Phone 8-1591

Compliments of

AN ALUMNUS

Hurr's

The Home of
Quality Dairy Products

WILLIAMSPORT MILK PRODUCTS CO
Hurr's
DAIRY
WILLIAMSPORT, PA

SWEET'S STEEL CO.

WILLIAMSPORT, PA.

Coca-Cola
TRADE-MARK

Bottled under authority of
The Coca-Cola Co. by

WILLIAMSPORT COCA-COLA
BOTTLING WORKS, INC.

Compliments of

NEW PARK BAKERY

341 Market Street

SINCE 1924
Be Sure-Insure!
Insurors-Realtors
MALLALIEU-GOLDER, Inc.
424 William St. Phone 5168
Williamsport, Pa.

APPRAISALS PROPERTY MANAGEMENT NOTARY

FRYMIRE AGENCY

REAL ESTATE INSURANCE

Dial 3-3637 445 Market St. WILLIAMSPORT, PA.

Buy

FLYING-A-GASOLINE

and

VEEDOL 100% PENNA. MOTOR OIL

From Your Neighborhood Dealer

Montour Auto Service Co.

MONTOURSVILLE, PA.

Distributor

Williamsport Saddlery Co.

LUGGAGE and LEATHER GOODS

42 East Third Street **Williamsport, Pa.**

Compliments of

"O'BRIEN'S HILLSIDE"

Compliments of

WAGNER & HARTMAN

Architects

East End DAIRY

Famous for Firsts in Modern Milk Care

944 Sheridan St.

WILLIAMSPORT, PA.

Phone 3-9435

J. P. & M. Sullivan

*The House That Makes Your House a Home

DISTINCTIVE FURNITURE — RUGS, DRAPERIES

Furniture From America's Finest Sources

At Moderate Cost

for Free Decorating Service — Dial 9165

209-13 E. Third Street **WILLIAMSPORT, PA.**

TRI-STATE
DISCOUNT CENTER

Lycoming County's
only
Discount Department Store

Corner of
Dewey Ave. and Memorial Ave.

Dickey-Grugan Hardware Company

Contractors Supplies, Plumbers Supplies
House Furnishings and Paints

15-21 East Third Street H. M. Grugan, Mgr.

USMAR'S
Colonial
Restaurant

BERRIGAN BROS.

MEATS

208 Market Street WILLIAMSPORT, PA.

WEST BRANCH BANK
and
TRUST COMPANY

Complete Commercial
and Trust Services

Member of Federal Deposit Insurance Corporation
Federal Reserve System

102 West Fourth Street Williamsport, Pa.

Compliments of

Thrift Corporation of Williamsport

33 W. Fourth St. J. S. McElheny

DELVAN BLOCK COMPANY

Cinder Building Blocks
Concrete Building Blocks

Phone 4564

E. Southern Ave., South Williamsport, Pa.

Congratulations Class of 1960

THE HUB

8 W. Third Street

WILLIAMSPORT, PENNA.

HOYER'S PHOTO SUPPLY

Everything Photographic

18 West Fourth Street WILLIAMSPORT, PA.

"Everything for the Sportsman"

Harder
SPORTING GOODS

336 Pine Street
WILLIAMSPORT, PA.

and

226 E. Main Street
LOCK HAVEN, PA.

CROTTY BROTHERS, INC.

Food Service Management

137 Newberry Street **Boston 16, Massachusetts**

Since 1930 . . . the Food Service Management
That Keeps Everybody Happy

Congratulations to the Class of 1960

From the Staff of the

METROPOLITAN LIFE INSURANCE CO.

153 W. 4th Street

Williamsport, Penna.

WARREN D. GEARY, *Manager*

Robert V. Miller
James V. Leta
Burton G. Conn
Billy L. Hefner
John L. Stone
Elery S. Cohick
Jack Sicuranza
John J. Monti
Frank Pandolfi
Pete Sinibaldi
Andrew Bucher
Stanley B. Carr
Norman Weidenhamer
William Wilkinson
Gordon R. Lunger
Thomas White
Robert E. Bowes
Clell Anderson
John Fullmer

Insurance Service

AUTO — FIRE — LIFE

CHARLES S. HINAMAN

1853 Lycoming Creek Road

Phone 2-3518 **Williamsport, Pa.**

Lycoming Printing Co., Inc.

Offset and Letterpress Printers

Equipped to Print YOUR Job — Large or Small

410 Penn Street **Phone 9583 or 2-3933**

For All Your Heating Needs

PICKELNER COAL CO.

309 W. Third Street at Hepburn

Phone 3-9488

Heating — Fuel Oil — Air Conditioning — Refrigeration

The Robert B. Spotts Co.

Stationers — Office Outfitters

9 East Third Street
WILLIAMSPORT, PA.
Dial 5344

KOLB BROS.
Established 1894

DRUGS — PRESCRIPTIONS
COSMETICS
SODA DEPT.

23 East Third Street

ORSO'S WINDOW CLEANING CO.

Phone 3-6760

May We Serve You
in the Snack Bar

LYCOMING VENDING CO.

COFFEE CIGARETTES
CANDY ICE CREAM
PASTRY SNACKS

Tel. 7907 "WILL" SNYDER

COMPLIMENTS

OF

A FRIEND

WILLIAMSPORT

ELECTRIC CO.

Mary MacIntosh Services

COMPLETE STUDENT SERVICES

Weekly Laundry . . .

AND ALL LAUNDRY SERVICES

Dry Cleaning . . .

MERIT

LAUNDRY & DRY CLEANING CO.

1222 EDISON AVE. SUNBURY, PA.

Available in Old Main Laundry Room

ILLE ELECTRIC CORP.

Williamsport, Penna.

•

Manufacturers of

Physical and Medical Equipment

HOMER L. BARTON

Plumbing and Heating

215 East Third Street WILLIAMSPORT, PA.

SPENCER

The Quality Line of Heating Boilers

For

Homes
•
Churches
•
Schools
•
Colleges
•
Apartments
•
Institutions
and
Commercial
and
Industrial
Buildings

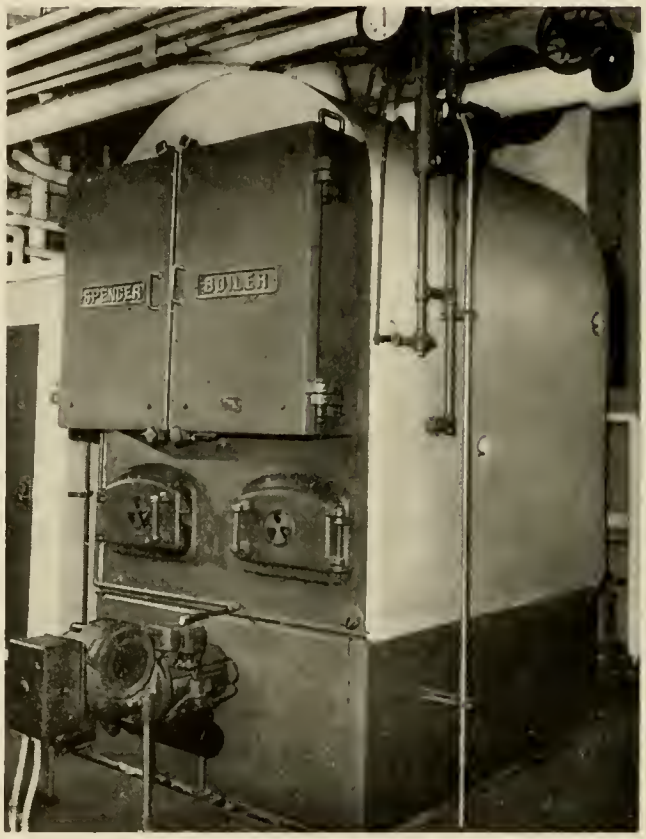

Spencer Boiler Installation in the Student Union Building, Lycoming College, Williamsport, Pa.

SPENCER
HEATER
Lycoming Division
WILLIAMSPORT **Avco** PENNSYLVANIA

LUNDY CONSTRUCTION COMPANY

General Contractor

1896 West Fourth St. WILLIAMSPORT, PA.

LUNDY LUMBER COMPANY

WILLIAMSPORT MUNCY HUGHESVILLE

LYCOMING COLLEGE

D. Frederick Wertz, *President*

Lycoming College, founded in 1812, is a co-educational liberal arts college, granting both the A.B. and B.S. degrees. The liberal arts program is basic to the professions of medicine, theology, teaching, law, dentistry, and is desirable in engineering, science, pharmacy, nursing, and veterinary medicine.

Five-year cooperative programs in engineering and forestry were started in September, 1953. The plan calls for three years of liberal arts study at Lycoming combined with two years of engineering at Bucknell University or The Pennsylvania State University or two years of forestry at Duke University. The student earns the A.B. degree from Lycoming and a professional degree from the cooperating institution.

LIBERAL ARTS

- Art
- Biology
- Chemistry
- Economics
- English
- History
- Languages
- Mathematics
- Music
- Philosophy
- Political Science
- Psychology
- Religion
- Science
- Social Science
- Sociology

BUSINESS ADMINISTRATION

- Accounting
- Banking and Finance
- Economics
- General Business Administration
- Retail Distribution

B.S., MEDICAL TECHNOLOGY

A.B., EDUCATION

- Elementary Curriculum
- Secondary Academic Subjects

FALL SEMESTER BEGINS SEPTEMBER 19, 1960

Orientation Week Begins September 18, 1960

1960 SUMMER SCHOOL

First Session	**June 9 to July 19**
Second Session	**July 20 to Aug. 30**

Director of Admissions

LYCOMING COLLEGE, Williamsport, Pa.

Phone 3-9411, Ext. 12

[92495]
Hist.
LD
3131
.L9
A3
1960
DOES NOT CIRCULATE

The Arrow.

[92495]
Hist.
LD
3131
.L9
A3
1960
c.2
DOES NOT CIRCULATE